The LEGEND

June 1951

THE LEGEND

WEEQUAHIC HIGH SCHOOL
NEWARK, NEW JERSEY
JUNE 1951

Sylvia Berger
David Baer

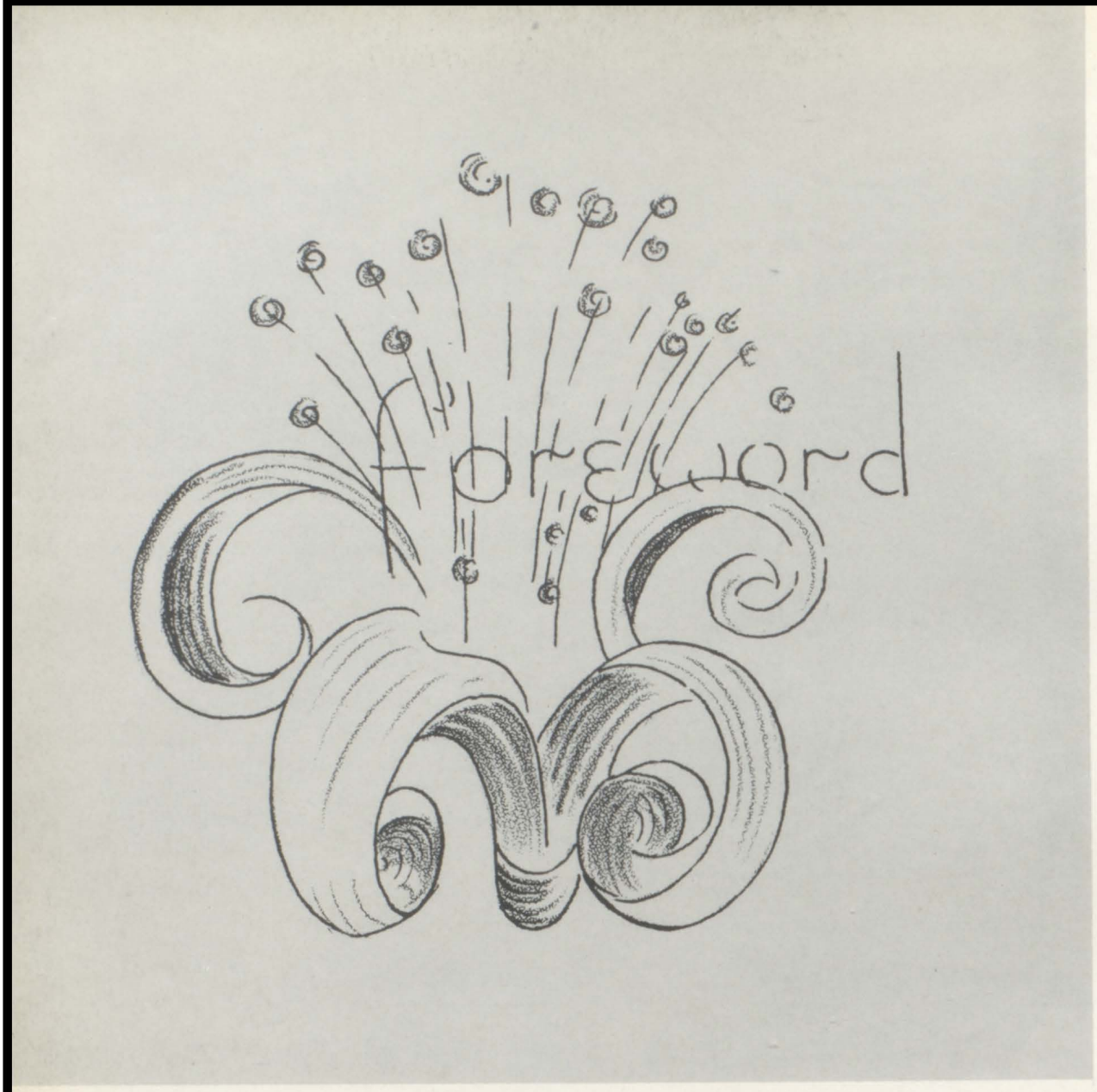

We bid Aloha Oe to Four years—a span of time so brief and yet so full of precious memories. It is difficult to express what is in our hearts, for the time of farewell is perhaps one of the most poignant moments in all our lives. It is our hope that in this Legend we may look back and see ourselves as a part of the eternal legend that is Weequahic. And so—Aloha Oe—.

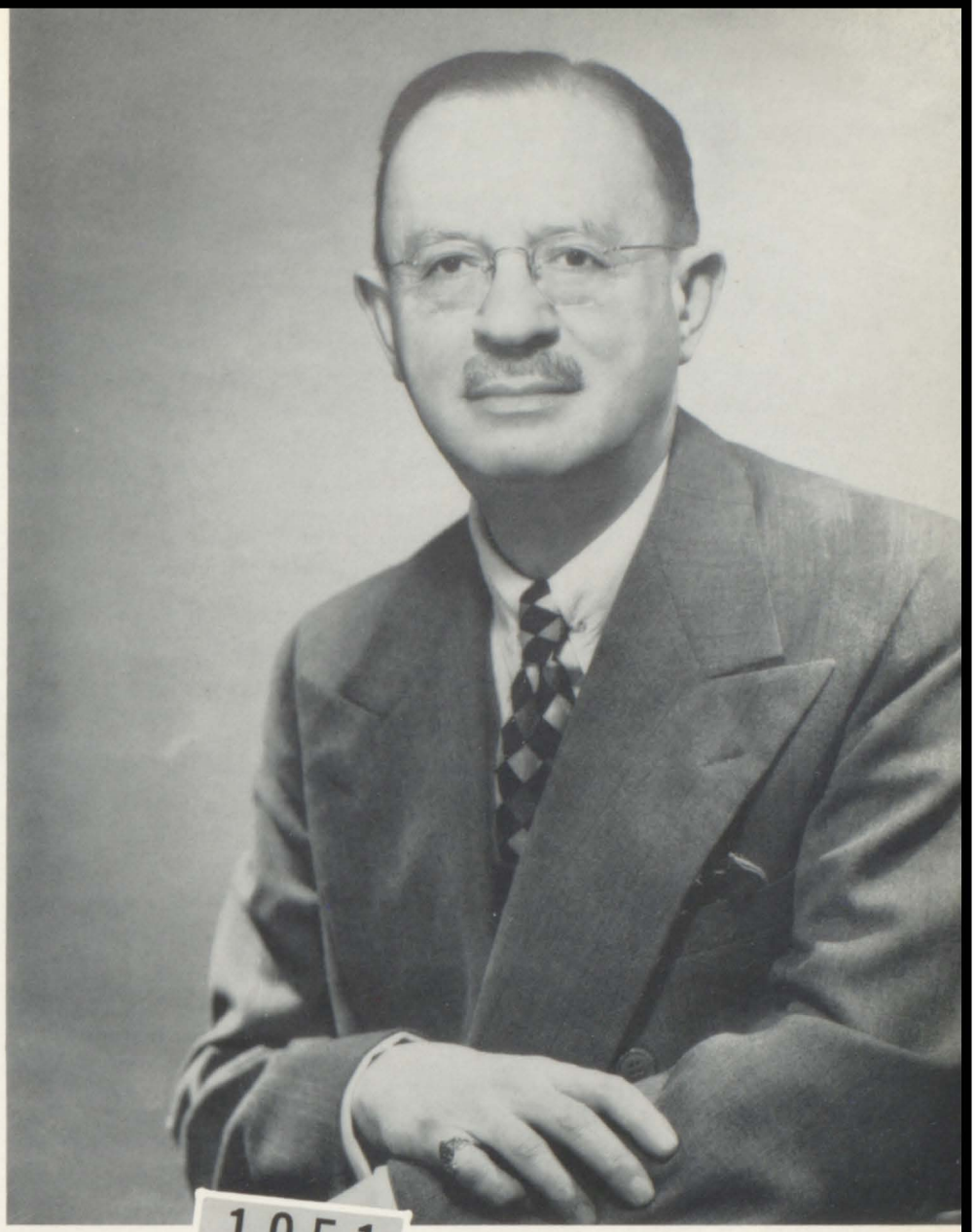

Max J. Herzberg
Principal

To the Class of June 1951

In this, my final message as principal of Weequahic High School, I wish to express my deep gratitude for a wonderful opportunity—the opportunity of being able to do something over the last 18 years for so many thousands of alert, intelligent, and ambitious young people at Weequahic. I can say sincerely that an overwhelming majority of Weequahic students deserve the three adjectives I have used. I'll miss you all. I wish the best of success and happiness to all my friends at Weequahic—and particularly to the Class of June 1951. I reckoned out the other day that I have gone to school, in various places, about 9000 times. I hope you all enjoyed your 720 or so days at Weequahic.

MAX J. HERZBERG

ASSISTANTS TO THE PRINCIPAL

Constance D. Bowerman

A. Walter Ackerman

DEDICATION

This is The Legend of a man who dedicated his life to the greatest of professions, the molding of the character of youth.

Eighteen years ago, when Weequahic High School was opened for enrollment, it was a hollow building—without life, without tradition, and with an undetermined future. It had to make its place in the life of its community and the educational world. Our principal, Mr. Max J. Herzberg, was given this task, in itself an acknowledgment of his ability and standing.

Today, we have a school rich in tradition which enjoys the highest standing in educational circles. Through our principal's writings, our school has become known and respected throughout the United States.

If we are proud of our school and its reputation for learning which will precede us to our next field of endeavor, we can all thank the work and devotion which Mr. Herzberg has shown in our behalf. He has, in the past eighteen years, built a colossus to which he must now say farewell.

We, the graduating class of June 1951, therefore, humbly and gratefully dedicate our yearbook, The Legend . . .

. . . to Mr. Max J. Herzberg
Our Principal

MAX J. HERZBERG

A prominent New Jersey judge, in speaking of Max J. Herzberg, told of a bridge party which they both attended.

"After playing a crackerjack game, he sat down to supper and talked to me at great length and with astonishing accuracy of the problem of liability, especially in schools. Then he turned to the person on the other side of him and spoke with equal length and proficiency on migraine headaches, endocrine glands, and the human mind. Later, he related several well-told funny stories that were worth remembering. I had to keep reminding myself that he is an English teacher, but how he knows so much about so many things absolutely beats me."

Many people have wondered for many years how Max J. Herzberg learned so much. The answer is simple. He has been at it for sixty-five years.

Born in the big city of New York and reared near the Brooklyn shorefront, he grew into a studious child. He and his younger brother, Gus, got along very well together, although they were temperamentally entirely different types. His home life was happy, for his mother was completely devoted to her family and home, while his father, a hatter, was an excellent amateur historian.

The family moved to Newark and young Max was graduated from what is now Barringer High School. It was at this time that he was told by an oculist that he was going to lose his sight. Other specialists, however, contradicted that judgment, and though he has had eye trouble all his life, he didn't go blind.

He received his Bachelor of Arts degree from Columbia University in three and a half years, even though during those years he took on many odd jobs, such as tutoring and factory work.

Because of his sharp sense of humor, his fun-loving acquaintances became his close friends, and it was through a group of these friends that he met charming Edna Newman, whom, after a year's friendship, he married. Shortly afterward, Mr. Herzberg started teaching in the Newark high schools, and he zoomed to a prominent place in the Newark school system. Highly regarded from the beginning as a teacher of both English and German, Mr. Herzberg was transferred to become head of the English department at Central High School, when it was opened, and eventually he became supervisor of English in the public schools of Newark. He has also been an instructor at New York University, Rutgers, and other nearby colleges.

One day in the summer of 1933, while he was at the shore, he was informed that he was to be the first principal of Weequahic High School.

Setting as a goal an orderly and academically sound school, he has managed to bring Weequahic up to the level of that high standard, and as a result the school is today generally considered as one of the best co-ordinated and best run in the entire state. Just as the man in charge is saddled with the responsibility for failure, so must Mr. Herzberg be given credit for the many accomplishments achieved under his guidance and administration.

Persuasive and even-tempered, Mr. Herzberg believes that teaching should be practiced through laughter. In fact, he is the co-editor of the only high school text book made up entirely of humorous writings. He has also edited an excellent book of humorous anecdotes which is today a collector's item.

—A PROFILE

BY
DAN GABY

He started writing at an early age, and after piling up a fine collection of rejection slips, he finally had his first poem accepted. He has written continuously and prolifically since, and now can be found any day after school working at the Newark Evening News as literary editor. He has done broadcasting for CBS as educational advisor to the American School of the Air, and he is the author of most of the inscriptions on the tablets erected as markers for local historical sites by the Schoolmen's Club of Newark. Mr. Herzberg has sat in on more than one hundred committees and has written and edited almost everything but the Bible and word has it that he will be doing that soon. In fact, it is said of him that when he sees a textbook that he does not like, he writes his own.

Although his career has kept him busy, he has still found time for many home and general interests. He is an accomplished bridge player but does not like canasta, a fact which bothers Mrs. Herzberg. His wide scope of interests coupled with a phenomenal memory enable him to enjoy life fully. Seeming to have time for everything, Mr. Herzberg makes friends completely and firmly.

He has a deep streak of sentimentality and loves to celebrate any kind of an anniversary, sometimes surprising his wife with a gift in remembrance of such occasions as the anniversary of the first time they met or of their first date. Mr. Herzberg has always been interested in sports, and, avid reader that he is, he can talk about most of them with some authority. He is especially fond of boxing and had his two sons trained by a professional. Several years back, he sponsored and furnished a prize for a boxing tournament at Weequahic High School. The sport he loves to indulge in most is walking, and often he will get off the bus long before his stop and complete his journey on foot. He takes frequent long morning walks in the South Mountain Reservation.

His musical tastes cover all types, except opera, with a general leaning toward Gilbert and Sullivan.

Though he rarely has time to watch television, he enjoys most of what he sees, including boxing and wrestling; this last sport appeals especially to his sense of humor. Like most men, Mr. Herzberg enjoys good eating and prefers steaks above all, but he is also something of a connoisseur of fine and unusual cheeses.

He considers his domestic life to have been particularly fortunate and happy. He is the fond and proud father of two grown sons. Donald, his younger son, holds a very important position as secretary to Senator Benton of Connecticut while his other son, Dick, who is an executive in the Prudential Insurance Company, is the father of two adorable daughters whom their very proud grandpa loves dearly.

On the day that Weequahic opened, back in 1933, Mr. Herzberg addressed the student body and told them that he hoped to develop a school that would be distinguished for a high sense of orderly responsibility and superior scholarship. Recently, he was reminded of this and complimented on having had these two wishes granted.

"If I had known," he said, "that such wishes could come true, I would have added a third one—for a winning football team."

Those who have known him will agree that no sketch of this kind can fully do justice to him. All that can be left in this book is the picture of a man whose influence over eighteen years has molded a superior high school.

He is graduating with the class of June, 1951, and as one classmate to another, we wish him the best of luck!

Aloha, Mr. Herzberg!

Tributes to . . .

BOARD OF EDUCATION
OFFICE OF THE
SUPERINTENDENT OF SCHOOLS
NEWARK 2, NEW JERSEY

JOHN S. HERRON
SUPERINTENDENT OF SCHOOLS
ALBION U. JENKINS
EDWARD F. KENNELLY
MICHAEL R. McGREAL
THOMAS F. McHUGH
JOSEPH H. SCHOTLAND
ASSISTANT SUPERINTENDENTS

March 22, 1951

Mr. Max J. Herzberg, Principal
Weequahic High School
Newark 8, New Jersey

Dear Mr. Herzberg:

It is with deepest regret that I contemplate your retirement from active service in the Newark school system as of June 30, 1951. Professionally and personally, I am loath to see this event occur because I have always realized your sterling worth both as a teacher and as a principal. We have been particularly proud of you because you are a product of the Newark schools. Furthermore, you elected to follow a career as teacher of English in which you very early established a high reputation. That reputation today is nation-wide. You have been an indefatigable worker and a teacher vitally interested in making English attractive for students, as evidenced by the many textbooks which you have written and prepared over the years.

When you were advanced to the principalship of Weequahic High School, you were given the opportunity to demonstrate your latent administrative ability on both students and faculty. The superior rating received by Weequahic High School in its evaluation of last spring by the Middle States Association of Colleges and Secondary Schools is objective evidence of the strong leadership which you have exerted within the school and the community over the past years.

Fortunately for you when you retire, you will still be active in newspaper work, particularly in the field of book reviewing where you have made an equally enviable reputation.

May God be good to you and give you many years of activity and good health as you relinquish the reins over one phase of a busy and useful life.

Sincerely yours

John S. Herron

John S. Herron
Superintendent of Schools

JSH:KMM

JOHN S. HERRON
SUPERINTENDENT OF SCHOOLS
ALBION U. JENKINS
MICHAEL R. McGREAL
THOMAS F. McHUGH
JOSEPH H. SCHOTLAND
ASSISTANT SUPERINTENDENTS

BOARD OF EDUCATION
OFFICE OF THE
SUPERINTENDENT OF SCHOOLS
NEWARK 2, NEW JERSEY

March 13, 1951

As Assistant Superintendent of Schools in Charge of the Secondary Division, I have been in the position to observe the exceptionally outstanding and professional contributions made by Mr. Max J. Herzberg to secondary education and to the teaching of English not only on the local level but on the State and National level. I am, therefore, privileged to add my congratulations to the numerous other congratulations that he will receive in appreciation of his many years of professional achievement, and especially as a token of appreciation of his magnificent service as principal of Weequahic High School.

We congratulate Mr. Herzberg further upon the expectation that he will continue to maintain his interest in education and his fine service to his fellowman.

M. R. McGreal

Assistant Superintendent of Schools
in Charge of Secondary Education

BOARD OF EDUCATION
31 GREEN STREET
NEWARK 2, NEW JERSEY

March 22, 1951

Mr. Max J. Herzberg, Principal
Weequahic High School
Newark 8, New Jersey

Dear Mr. Herzberg:

It is with pleasure that I, as President of the Board of Education, send to you on the occasion of your retirement my official greetings and acknowledgment of your distinguished record of service in the Newark schools. Your accomplishments as an educator have been such as to bring justified pride to both yourself and your family and to inspire other teachers and principals. Long before you became principal of Weequahic High School, you had established a reputation as an outstanding teacher of English at Barringer and Central High Schools. The students whose lives you have molded have been highest in praise of your influence upon them and upon their careers.

As principal of Weequahic High School, you have given leadership which has made the school one of the outstanding institutions of its kind in the United States. The school's high standing can be observed as easily in the upkeep and appearance of the school building itself, as in the record of accomplishment of its students and graduates.

Permit me to extend to you, on behalf of all the members of the Board of Education, our best wishes and to express to you our deepest appreciation for your professional service to Newark and its youth over the years.

May God give you many years of happiness and good health in the leisure you have earned.

Sincerely yours

William C. Ridgliano

William C. Ridgliano
President

"A Wonderful Guy"

ESSEX-WEST HUDSON CIO COUNCIL
790 Broad Street - Newark, New Jersey
Telephone MArket 3-5053

Executive Secretary
JOEL R. JACOBSON
American Newspaper Guild

• *Officers*

President
HARPER WINSHIP
United Steelworkers of America

Vice-Presidents
HUGH CALDWELL
United Automobile Workers

AL LOEWENTHAL
Int'l Union of Electrical Workers

IRVING BRADY
Retail Union of New Jersey

Treasurer
PAUL EATON
Plaything, Jewelry Workers Union

Secretary
LOUIS PRATOLA
Local Industrial Unions

Sergeant-at-Arms
PATRICK TANSY
United Gas, Coke, Chemical Workers

• *Executive Board*
Carl De Fazio, USA
Ray Donnelly, UAW
Frank Ferraro, IUE
Philip Hicks, URWA
Joel R. Jacobson, ANG
Elias Lewis, USA
Richard Lynch, IUE
Anthony Martino, UAW
Philip Neuburger, CWA
Nick Papano, USWA
Mac Romano, LIU
William Rumph, UGCCWA
John Salmon, PJNW
Anthony Sedorovitch, TWUA
Edward Sheppard, ECMW
Oscar Stafford, UPWA
Edward White, UCWA
Nick Zarra, PJNW

Perhaps the greatest tribute which can be paid to Max. J. Herzberg upon his retirement is to recognize the many accomplishments of his former students.

Compounded into virtually every segment of the American scene, these former students are now making valuable contributions to the preservation of our democratic institutions.

Wisdom and vigor are the basic implements required in any fight to reject all forms of totalitarianism. The former students of Max J. Herzberg enter this present-day fight well-equipped with these tools -- tools which were forged and sharpened under the direction of Max J. Herzberg.

His influence upon students has been considerable. Their many achievements are the true testimonials which acclaim Max J. Herzberg as one of the foremost educators ever to serve the citizens of Newark.

Joel R. Jacobson
Acting Chairman of the
Weequahic High Alumni
Assosciation

Public School Principals' Association
Newark, New Jersey

OFFICERS
Leon Mones
President
Myer E. Danufsky
Vice President
Arthur Giblin
Treasurer
William B. Hargrove
Secretary
Kenneth K. King
Financial Secretary

March 12, 1951

In behalf of Max J. Herzberg's colleagues among the principals of Newark, may I express cordial and sincere felicitations on the occasion of his retirement. We all feel proud of the magnificent service that Mr. Herzberg has rendered to education in our city and far beyond. We are proud of his scholarship, his courtesy, his kindliness, his gift of friendship, his insight into life and education, and the high quality of his contribution in many fields of teaching. We admire him as man, as friend, and as educator. We know well that by means of his administrative ability, his unrelenting work, his enthusiasm, and his devotion to the cause of education, he has established Weequahic High School as a model American secondary school. We are sure his retirement from his principalship will not mean retirement from his teaching. His teaching will continue, we hope, for many years to come, even as he goes on with his creative output of books, essays, reviews, and other contributions to wiser and better living.

Leon Mones
Leon Mones, President
Public School Principals'
Association

THE NATIONAL COUNCIL OF TEACHERS OF ENGLISH
EXECUTIVE OFFICE: 211 WEST SIXTY-EIGHTH STREET • CHICAGO 21 • ILLINOIS

OFFICERS FOR 1951
President, PAUL FARMER, Henry W. Grady High School, Atlanta
First Vice-President, LENNOX GREY, Teachers College, Columbia University
Second Vice-President, RUTH G. STRICKLAND, Indiana University
Secretary-Treasurer, W. WILBUR HATFIELD, 211 West Sixty-eighth Street, Chicago 21

EXECUTIVE COMMITTEE
The OFFICERS of the Council, and
HARDY R. FINCH, Greenwich High School, Greenwich, Connecticut
HANNAH M. LINDAHL, Mishawaka Public Schools, Mishawaka, Indiana
THEODORE HORNBERGER, University of Minnesota
MARK NEVILLE, John Burroughs School, St. Louis
MARION C. SHERIDAN, James Hillhouse High School, New Haven 11

Please reply to
936 Los Angeles Avenue, N. E.
Atlanta, Georgia

March 19, 1951

Dr. Max J. Herzberg, Principal
Weequahic High School
Newark 8, New Jersey

Dear Dr. Herzberg:

Your many friends throughout the country, I am sure, join me in sending warmest greetings and heartiest congratulations upon the eve of your retirement from the principalship of the Weequahic High School.

As a teacher, administrator, editor and author, you are sure to have friends beyond number among pupils, parents, and teachers who will miss your good judgment and other fine administrative qualities; but I imagine that those who have come to know your good humor, ready understanding, and warm sympathy will always miss you most keenly.

May your purpose ever be

"To sail beyond the sunset, and
the baths
Of all the western stars;"

and may new fields of service, new satisfactions, and new friends continue to fill your life with happiness!

Cordially,
Paul Farmer
Paul Farmer
President, 1951

PF:S

COUNCIL JOURNALS: ELEMENTARY ENGLISH • THE ENGLISH JOURNAL • COLLEGE ENGLISH

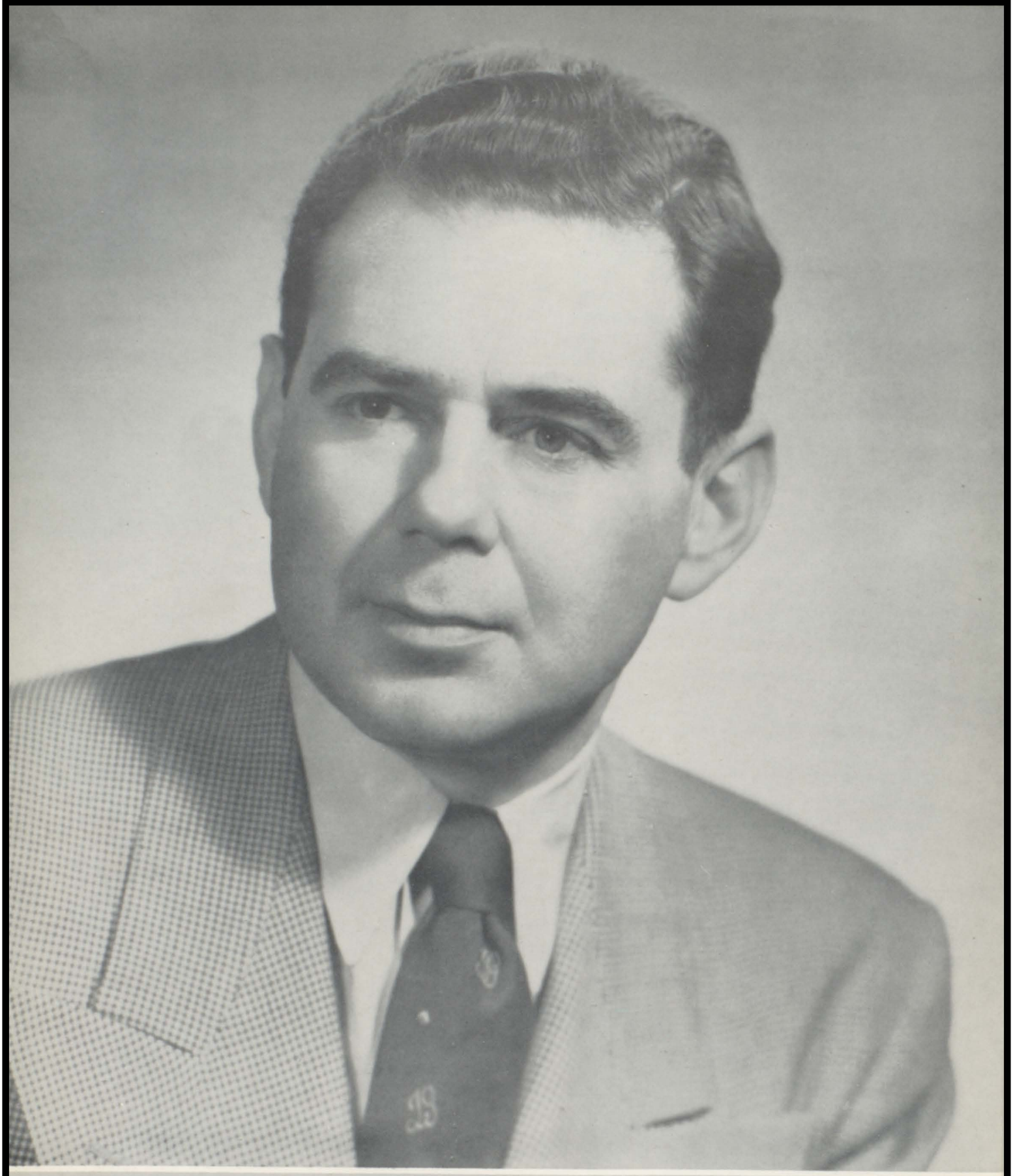

IRVING J. GOLDBERG

OUR GRADE ADVISER

Very seldom does such a relationship exist between a teacher and his pupils as has existed between Mr. Goldberg and our class. To most of us he is an adviser and a teacher, but to all of us he is a friend, a very close and dear friend. We love his dimpled smile, his friendly generosity, and of course his inevitable quotations. But the thousands of words in the English language are far too inadequate to express the depth of our feelings toward him.

All of us, at one time or another, have had schedule troubles. Mr. "G." has always been ready and willing to straighten them out. Our problems have been his problems, and none was too large or too small to merit his closest attention.

And now, in our humble way, we the class of June 1951, wish to give our heartfelt thanks and pay public tribute to the man who has guided us through our long but happy years at Weequahic.

THE FACULTY

MAX J. HERZBERG
Principal

CONSTANCE BOWERMAN
*A. WALTER ACKERMAN
Assistants to the Principal

COMMERCIAL AND SECRETARIAL DEPARTMENT

John R. Boyle, Chairman
Elizabeth Baker
Bertha I. Butler
Alice F. Cobey
B. Arthur Darrah
Sophia N. Deutsch
Miriam Hample
Dina A. Hirsch
Laura M. Isserman
Harry J. Jellinek
Edward E. Kobetz
*Samuel H. Korey
Nathan Lemerman
Blanche S. Marger
*William C. Silber
Lena Steinholtz
Mary N. Swinney

ENGLISH DEPARTMENT

William Lewin, Chairman
Marie R. Bernstein
*David Bucharest
*Eugenia W. Chosney
A. Emma Conrad
Frank A. De Lisi
Anna Gerber
Irving J. Goldberg
Leonard Gross
*Marion W. Jennings
Harold LaPenna
*Hilda G. Lutzke
Marie E. O'Connor
Christina Russell
David Stamelman
Pearl Vogel
Irving Wallock

FOREIGN LANGUAGE DEPARTMENT

Morris Brenman, Chairman
Angela Castora
Simon Chasen
Bernard Friedberg
Edith G. Glucksman
*Ernest P. Gobeille
Louis Mintz
Paula Oellrich
Mabel M. Patton
*Leola L. Rummer
Elizabeth Undritz

GUIDANCE DEPARTMENT

Carrie R. Losi
*Dorothy Keith

HEALTH AND PHYSICAL EDUCATION DEPARTMENT

Charles J. Schneider, Chairman
Henry F. Donn
Dorothy Driscoll
William F. Hofer
Frances Judson
Arthur Lustig
Helen M. Maynard
*Regina Mazaica
*William H. Rose, Jr.
Harriet Shapiro
Marion Wohlfarth

HEALTH SERVICE

Royal Cohn, M.D.
Marion Millington, R.N.
*Grace Brennan, R.N.
Betty Sobol, M.D.

INDUSTRIAL AND FINE ARTS

Margaret S. Archer
George F. Browne
*Elizabeth L. Cuttriss
Herman Holzman
Elizabeth L. Manning
William B. Mayer
*Henry Melnik
Anita A. Quinn
Alice M. Saltman
Philip M. Wagner

LIBRARIANS

*Rose B. Brashear
Marion L. Buchner
Reada S. Jellinek

MATHEMATICS DEPARTMENT

Ernest R. Ranucci, Chairman
Bessie O. Bingham
*Ruth K. Blum
*Joseph Gruber
Shirley S. Kahn
Martin Moskowitz
Alma G. Pinkerton
Sylvia Ruffkess
*Sarah M. Wood

OFFICE STAFF

Rose M. Miraglia
Lila M. Gollin
*Eleanor T. Guidera
Ethel Pompadur
Charlotte Schlank
Esther V. Vicary

SCIENCE DEPARTMENT

Benjamine Epstein, Acting Chairman
*David A. Berney
William R. Castelluccio
Irving Eisen
*Walter Eisenberg
George Martino
Ruby M. Odell
Leon Saunders
Clarence L. Seltzer
Marion S. Sowers

SOCIAL STUDIES DEPARTMENT

Max Birnbaum, Chairman
Virginia Beard
Lorna R. Furst
*Martin Green
Jeanette B. Lappé
Paul Lippe
Helen B. Mercurio
Sadie Z. Rous
Jennie N. Twardus

*Annex

ADMINISTRATION

Mr. Herzberg, Miss Bowerman, Mr. Ackerman.

ENGLISH DEPARTMENT

Sitting: Miss O'Connor, Dr. Lewin, Chairman, Mrs. Lutzke, Mrs. Chosney. *Standing:* Mr. Bucharest, Mr. Stamelman, Miss Vogel, Mr. Gross, Mr. Wallach, Mr. Goldberg, Miss Gerber, Mrs. Jennings, Miss Russell, Miss Conrad, Mrs. Bernstein, Mr. LaPenna, Mr. DeLisi.

COMMERCIAL and SECRETARIAL DEPARTMENT

Sitting: Miss Marger, Mr. Boyle, Chairman, Miss Cobey, Miss Hample. *Standing:* Mr. Korey, Mr. Lemerman, Mr. Silber, Mrs. Deutsch, Miss Swinney, Mrs. Hirsch, Miss Steinholtz, Dr. Jellinek, Mrs. Isserman, Miss Baker, Mr. Darrah, Mr. Kobetz.

FOREIGN LANGUAGE DEPARTMENT

Sitting: Mrs. Glucksman, Miss Patton, Mr. Brenman, Chairman, Miss Oellrich. *Standing:* Mr. Mintz, Mr. Chasen, Miss Undritz, Miss Castora, Mr. Freidberg, Mr. Gobeille.

SOCIAL STUDIES DEPARTMENT

Sitting: Mrs. Rous, Mr. Birnbaum, Chairman, Miss Beard. *Standing:* Mrs. Twardus, Mrs. Mercurio, Mr. Green, Mr. Lippe, Mrs. Lappe, Mrs. Furst.

SCIENCE DEPARTMENT

Sitting: Miss Odell, Mr. Epstein, Mrs. Sowers. *Standing:* Mr. Martino, Mr. Eisenberg, Mr. Castelluccio, Mr. Berney, Mr. Eisen, Mr. Selzer.

HEALTH and PHYSICAL EDUCATION and HEALTH SERVICE

Front Row: Miss Shapiro, Dr. Donn, Mr. Schneider, Mrs. Mazaica. *Back Row:* Mr. Rose, Miss Judson, Mr. Hofer, Miss Driscoll, Mr. Lustig.

MATHEMATICS DEPARTMENT

Sitting: Mrs. Kahn, Mr. Ranucci, Chairman, Miss Ruffkess. *Standing:* Mr. Moskowitz, Mrs. Pinkerton, Mrs. Blum, Mr. Gruber, Mrs. Bingham.

INDUSTRIAL and FINE ARTS DEPARTMENT

Sitting: Mrs. Saltman, Mr. Mayer, Miss Quinn.
Standing: Mr. Wagner, Mrs. Manning, Mr. Bowne, Miss Cuttriss, Mr. Holzman.

OFFICE STAFF

Miss Pompadur, Miss Vicary, Mrs. Gollin, Miss Miraglia.

LIBRARIANS

Mrs. Jellinek, Mrs. Buchner, Mrs. Brashear.

GUIDANCE DEPARTMENT

Dr. Losi

4A HOMEROOM TEACHERS

MISS BAKER
"I'm a rambling wreck from Georgia Tech."

MISS CONRAD
"Remember the homeroom rules!"

MISS PATTON
"Please get into your own seats."

MISS BEARD
"It's Mr. Herzberg's rule, not mine."

MISS DRISCOLL
"Take your books off your desks!"

MISS PINKERTON
"My goodness, can't you ever be quiet?"

MRS. BUTLER
"Is your face dirty?"

MR. GOLDBERG
"Let's get the show on the road."

MISS O'CONNOR
"Speak to Sorina!"

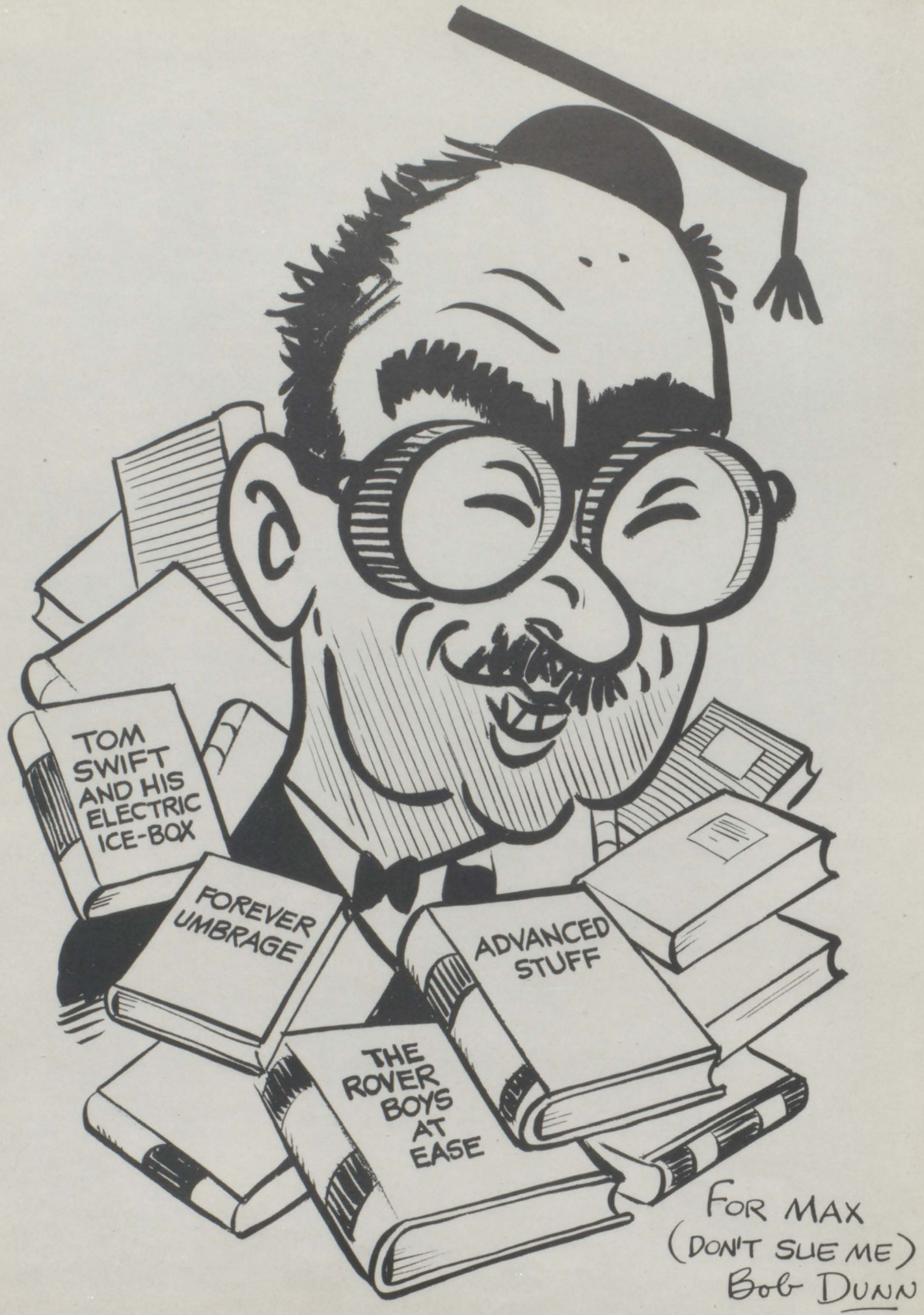
TOM SWIFT AND HIS ELECTRIC ICE-BOX
FOREVER UMBRAGE
ADVANCED STUFF
THE ROVER BOYS AT EASE
FOR MAX
(DON'T SUE ME)
Bob DUNN

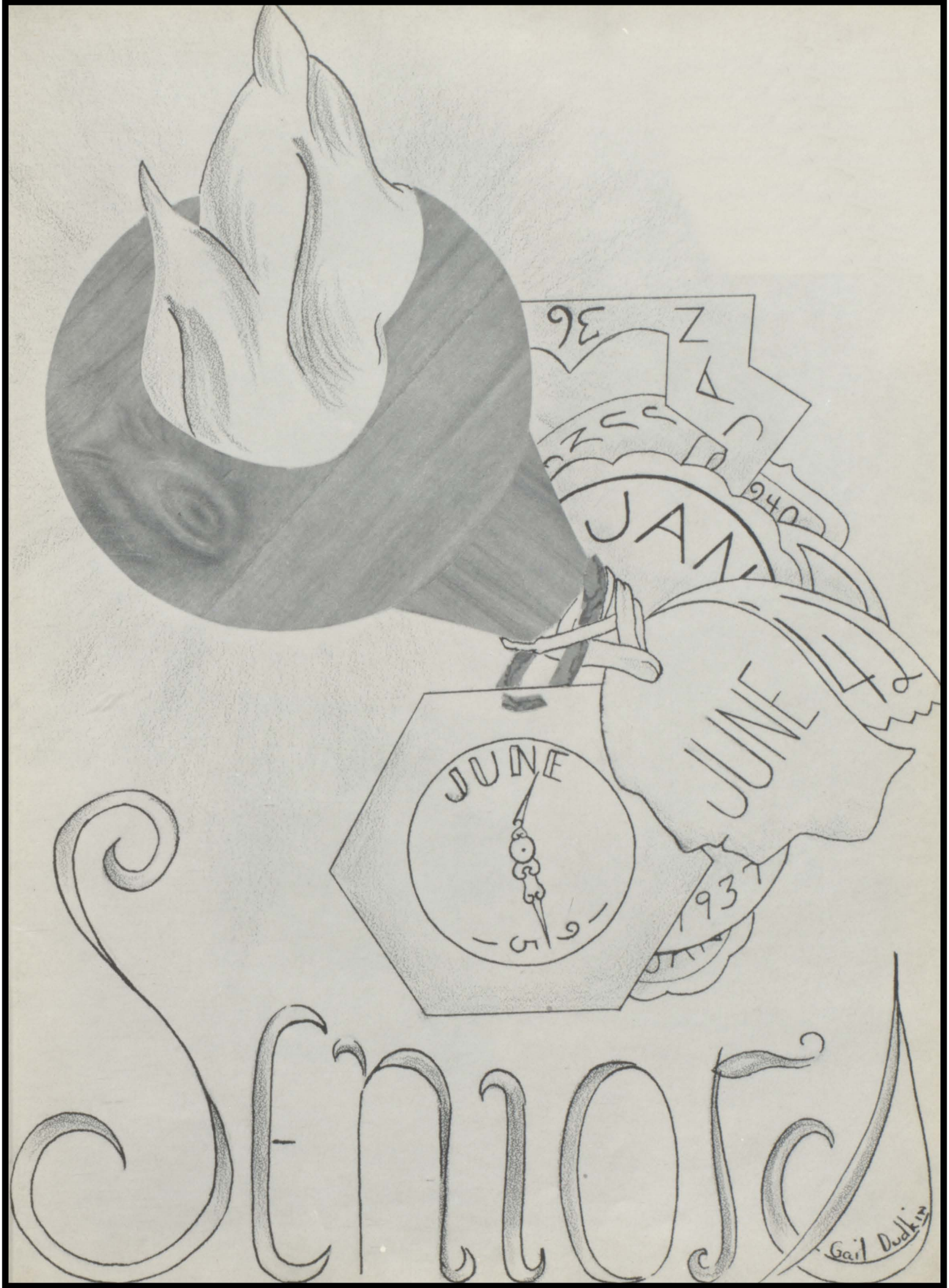
JAN
JUNE
JUNE
Senior
Gail Dudkin

CLASS OFFICERS

Seymour Spiegel

177 Nye Avenue

"Born for success, he seemed
With grace to win, with heart to hold,
With shining gifts that took all eyes."
—Emerson

Sagamore 2; Auditorium Honor Squad 2; Police Patrol 2; Basketball Manager 3; Latin Club 3, Program Committee 4; H. R. Chairman 3, 4; Class Secretary 5, President 6, 7, 8; Contemporary Club 4; Prom Committee 8.

Leonard Goldstein

9 Farley Avenue

"He knows what pathways lead to popularity."
—Seneca

Track 3; Baseball 2, 4, 6, 8; Calumet Staff 5; Contemporary Club 3; Class Vice President 8; Prom Committee 8.

Marilyn Barnhard

66 Custer Avenue

"The secret of the universe, as by slow degrees it reveals itself to us, turns out to be personality."
—Powys

Tennis 2; Baseball Club 2; Red Cross Club 2; Band 3, 4; Orchestra 3; Auditor 5; Sagamore 5, 6; Secretary Health 5; Banker 6, 7, 8; Class Secretary 7, 8; Physics Lab Assistant 7, 8; Secretary English 7; Secretary Spanish 8; Secretary History 8; Legend Staff 8; Prom Committee 8.

Sandra Gray

185 West Runyon Street

"Personality is to a man what perfume is to a flower."
—Schwab

Class Council 2, Vice President 2; Class Treasurer 5, 6, 7, 8; Dramatic Club 4, 5, President 2; Dancing Club, Secretary and Treasurer 2; H. R. Secretary 3; Chairman Health 3, Secretary 6, 7; Secretary English 4; Guidance Receptionist 5, 6; Class Play 6; Secretary History 7; Legend 8; History Secretary 8; Mr. Schneider's Secretary 8; Prom Committee 8.

Michael Abraham

885 Hunterdon Street

"Merrily, merrily, shall I live now,
Under the blossom that hangs
on the bough."
—Shakespeare

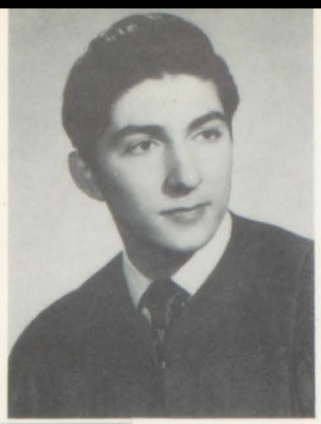

Alan Abramson

42 Tillinghast Street

"The two noblest of things, which
are sweetness and light."
—Swift

Sagamore 3; Swimming 3.

Gloria Rose Adelman

10 Farley Avenue

"Dear Creature! — you'd swear
When her delicate feet in the
dance twinkle round,
That her steps are light, that
her home is the air."
—Moore

Secretary History 6; Ushering Staff 6, 7, 8; Secretary Homeroom 7, 8; Mr. Brenman's Secretary 8; Mr. Ranucci's Secretary 8; Prom Committee 8.

Joseph Adelman

821 So. 18th Street

"Youth is full of sport."
—Shakespeare

Suzanne Adlerstein

238 Custer Avenue

"Sweet food of sweetly uttered
knowledge."
—Sidney

Modern Dance 2; Dramatics 2, 4, 5; Twirling 2, 3; Library Staff 3, 4, 5, 6, 7, 8; French Club 3, 4, 5, 6; English Secretary 4; Algebra President 4; Biology Secretary 4; Honor Society 5, 6, 7, 8; Homeroom Secretary 5; Honor Tutoring 5, 6, 7; Circulation Staff of Calumet 6, Manager 7, 8; Bowling Club 6; Physics Secretary 6; History Secretary 6; Health Class Chairman 6; Senior Play 6; Assembly Secretary 8; Legend Editorial Staff 8; Prom Committee 8.

Barbara Alenick

15 Norman Road

"Sweet girl-graduates in their
golden hair."
—Tennyson

President Chemistry Class 8; Lab Assistant 8.

Bernard Albert

24 Keer Avenue

"Works of the intellect are great
only by comparison with
each other."
—Emerson

Annex news Editor 2; Latin Club Secretary 2, 4; Projection Staff 2, 4, 5, Chief 6; Contemporary Club 3; Banking 3, 4, 5, 6, 7, 8; Photography Club 3; German Club 4, Chairman 7, Secretary 8; Secretary Biology Class 4; Honor Society 5, 6, 7, 8; Tutoring 5; Science Club 6, 7, 8; Greek Club 6; Secretary German Class 7, 8; Calumet Circulation Staff 7, 8; Prom Committee 8.

Sylvia Anzano

838 So. 15th Street

*"O lovely eyes
Limid and laughing in the summer sun."*
—*Longfellow*

Twirling 2, 3; Library Staff 8; Sagamore 8.

Mildred Asman

18 Millington Avenue

*"The voice so sweet, the words so fair,
As some soft chime had stroked the air."*
—*Johnson*

French Club 2, 3; Vocabulary Club 2; Banking 2; Home Room Secretary 4, 5, 6; Biology Class Secretary 4; Spanish Class Secretary 6; Junior Achievement 6; Future Teachers of America 7, 8.

Ruth Bach

617 Bergen Street

*"And her sunny locks
Hang on her temples like a golden fleece."*
—*Shakespeare*

David Baer

645 Elizabeth Avenue

"We're born to be happy, all of us."
—*Sutra*

Sagamore 2; Baseball 2; Football 2; Calumet 3, 4; Biology Lab Assistant 4; Class Council 7, 8; Homeroom Chairman 7; English Chairman 7; U. S. History Chairman 7; Legend Art Staff 8.

Mary Bakalar

110 Chadwick Avenue

*"Where thoughts serenely sweet express
How pure, how dear their dwelling place."*
—*Byron*

Latin Club 3.

Bernice Baron

11 Treacy Avenue

"Friend more divine than all divinities."
—*Eliot*

Elaine Baron

139 Lehigh Avenue

*"She walks in beauty like the night
Of cloudless climes and starry skies."*
—*Byron*

Sagamore 3, 5, 7, Inspector 2; Twirling Club 2, 3, 4; Secretary of Steno 4; Twirler 5, 7; Secretary History 7.

Terys Baron

1548 Maple Avenue
Hillside, New Jersey

*"And her face so fair
Stirr'd with her dream, as rose-leaves
With the air."*
—*Bryon*

Sagamore 3; Homeroom Secretary 8; Banking Assistant 8.

Harvey H. Barten

126 Vassar Avenue

" 'Tis good-will makes intelligence."

—Emerson

Latin Club 2, 3; Honor Tutor 2; Honor Society 5, 6, 7; Chief Inspector Sagamore 2; Contemporary Club 3; Math Club 5, Vice President 6; Science Club 6, 7; Chem lab assistant 7; Calumet 7; President T. A. Edison Science Club 8; Co-chairman tutor of Nat'l Honor Society 8; Valedictorian 8.

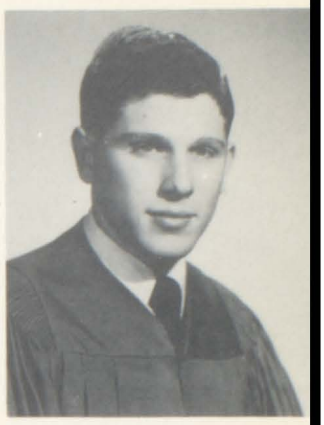

Jesse Beim

82 Schuyler Avenue

"Friendship is the bond of reason."

—Sheridan

Basketball 2; Baseball 2; Football 2; French Club 3; Class Council 5, 7.

Soral Beiner

503 Hawthorne Avenue

"Mind cannot follow it, nor words express
Her infinite sweetness."

—Dante

Tennis 2; Banker 3, 6; Sagamore 3, 5, 6, 7; Ushering 5, 6, 7, 8; Spanish Club 7, 8; Spanish Conversation Club 7, 8.

Jill Bengelsdorf

29 Clinton Place

"There's nothing that allays an angry mind so soon as a sweet beauty."
—Beaumont and Fletcher

Latin Club 2, 4; Tennis Club 2; Sagamore 2, 4, 5; Dramatic Club 5; Basketball Club 4; Volley Ball Club 5; Badminton 6, 8; Spanish Secretary 4; Health Secretary 5; Chairman 6; History Secretary 5; Chemistry Secretary 7; A Cappella Choir 8; Legend 8; Prom Committee 8.

Diane F. Benowitz

2 Wolcott Terrace

"Laugh and the world laughs with you."
—Wilcox

Sagamore 3, 5, 6; Contemporary Club 5; Hebrew Culture 5, 6; Vocabulary Club 6; Health Custodian 6; Nat'l Honor Society 7; Biology Lab Assistant 8; Prom Committee 8.

Gertrude Berkowitz

1 Treacy Avenue

"Chance makes our parents, but choice makes our friends."
—Delille

Dramatic Club 2; Glee Club 2; Dancing Club 2; Twirling Club 3, 4; Class Council 7; French Club 3, 4; Sagamore 5, Assistant Chief 6, Chief 7, 8; Ushering Squad 6, 7, 8; Health Class Chairman 5; History Chairman 8; Steno Class Chairman 8; Twirling Squad 8; Legend 8.

Sylvia Berger

2 Homestead Park

"While I keep my senses I shall prefer nothing to a pleasant friend."

—Horace

Sagamore 3, 7, Inspector 2, 4, 5, 6; Physics Secretary 5, 6; Trig Secretary 7; Latin Club 2, 3; Audubon Club Chairman 3, 4; Class Council 2; German Club President 5; Homeroom Secretary 6; Secretary Mechanical Drawing 8; Legend Art Staff 8.

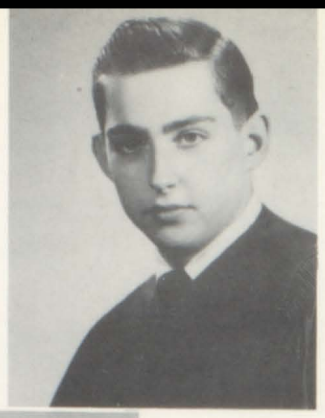

Marvin Berkowitz

66 Renner Avenue

"A true friend is forever a friend."
—Mac Donald

Bowling team 7, 8; Legend 8.

Marcelle Bessman

84 Hansbury Avenue

"The sweetest joy, the wildest woe is love."
—Baily

Latin Club 2; Sagamore 2, 4; Honor Guard 2; Contemporary Club 4; Legend typing 8, advertising 8; Chem Lab Assistant 8.

Beverly Bierman

322 Schley Street

"Let naught your cheery nature spoil."
—Kaufman

Sagamore 2; Cheerleading 2; Class Council 5; Twirling Club 3, 5, 8; Twirling Battalion 3, 4, 5, 6, Captain 7, 8; Geometry Chairman 5; Ushering Staff 8; Legend 8; Twirling Captain 8.

Laverne Blickle

187 Wainwright Street

"No gems, no gold she needs to wear;
She shines intrinsically fair."
—Bedingfield

Softball League 2; Twirling Club 2, 4, 6; Twirling Squad 3, 4, 6, 7, 8; Legend Typing Chairman 8.

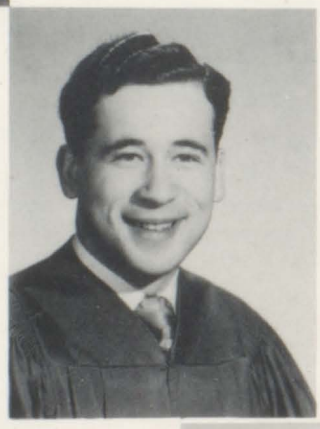

Saul Blinder

164 Schuyler Avenue

"Good sense is the body of poetic genius, fancy its drapery, motion its life, and imagination the soul."
—Coleridge

Student Association 2; Debate and Forum Club 4; Honor Society 7; Honor Tutoring 7; French Tutoring Club 7; Math Club 7.

Edward Blum

120 Wainwright Street

"I feel in every smile a cheer."
—Wolcott

Sagamore 2; Softball 2; Patrol 2.

Seymour Blinder

282 Seymour Avenue

"The shortest answer is doing."
—Herbert

Barbara Bolton

56 Summit Avenue

"In all she did you might discern with ease,
A willing mind and a desire to please."
—Anonymous

Elaine Bornstein

275 Renner Avenue

"In her attire doth she show her wit."
—Anonymous

Twirling Club 5, 6, 7.

Gerald Braverman

36 Aldine Street

"The smile that won't come off."
—Standish

Lorraine S. Brenner

53 Tillinghast Street

"Sweets to the sweet."
—Shakespeare

Twirling Club 3.

Ruth Brinton

1 Jeffrey Place

"She has so much of what is best."
—Robinson

Judith Brodkin

114 Keer Avenue

"Not a kindlier life or sweeter time . . ."
—Swinburne

Latin Club 3; Golf Club 5; Sagamore 5; Legend Typing Staff 8; Guidance Receptionist 8.

Jerome Buren

156 Keer Avenue

"Mirth, with thee I mean to live."
—Milton

Projection Staff 5, 6, 7, 8; Bookkeeping Chairman 7.

Robert Burshtok

35 Hobson Street

"The smile that wins."
—Byron

Sagamore 2; Tennis Club 2; Softball 2.

Delia Calimano

402 Badger Avenue

"O, why has happiness so short a day."
—Cornwall

Twirling Club 3.

Janet Checkman

155 Renner Avenue

"O! she will sing the savageness out of a bear."
—Shakespeare

Secretary English 3; Secretary Health 7; Glee Club 7; Sagamore 6.

Melvin Chinoy

220 Custer Avenue

"Then, everlasting love, restrain thy will;
'Tis god-like to have power, but not to kill."
—Beaumont and Fletcher

Lois Coffey

284 Pomona Avenue

"Good to be merie and wise."
—Heywood

Twirling Squad 3, 4, 7; Sagamore 3, 4; Secretary Algebra 4; Twirling Club 4; Calumet Agent 6.

Alberta Cohen

111 North Walnut Street
East Orange, New Jersey

"Wit to persuade and beauty to delight."
—Davies

Junior Achievement 4; Sagamore 3; Dramatic Club; Student Council 1; Art Club 1; Spanish 1.

Janet H. Cohn

207 Midland Place

"We have been friends together in sunshine and in shade."
—Norton

Chairman Homeroom 4, 5; Typewriting Secretary 4; Sagamore 4; Science Club 8.

Barbara Cooper

31 Treacy Avenue

"True happiness ne'er entered at an eye;
True happiness resides in things unseen."
—Young

Glee Club 1, 2; Twirling Club 1, 2, 3, 5; Dramatic Club 2, 5; President 1; Dancing Club 1, 2; Sagamore 3, 7, 8; Bank Auditor 7, 8.

Marvin Corwick

15 Bayview Avenue

"Who is the happiest of men? He who values the merits of others,
And in their pleasure takes joy even as though 'twere his own."
—Goethe

Sagamore 4, 5; Vice President 6, 7; Class Council 6; Chairman Spanish 6; Chairman U. S. History 6; Prom Committee 8.

Sheila Crescenzi

469 Leslie Street

"The rays of happiness, like those of light, are colorless when unbroken."
—Longfellow

Class Council 6; Assistant Sagamore Inspector 5; Health Class Chairman 5; English Chairman 8; Calumet Circulating Staff 8; Legend 8.

Wilma Dasche

50 Shanley Avenue

"Gentle in manner, strong in performance."
—Aquaviva

Twirling Club 1, 2; Latin Club 4; Biology Lab Assistant 5; Band 6; Vocabulary Club 6; Calumet 6, 7; Contemporary Club 6; Spanish Dance Group 8.

Carol Disko

395 Lyons Avenue

"Some friendships are made by nature, some by contract, some by interest, and some by souls."
—Taylor

Sagamore 2, 7; Assistant Inspector 4; Tennis Club 2; Twirling Club 3, 4; Secretary of French Class 4; Sewing Club 5; Secretary of Homeroom Class 6, 7, 8; Calumet Agent 7, 8; Physics Lab Assistant 8; Chem Lab Assistant 8.

Calvin Drucks

439 Hawthorne Avenue

"To me more dear, congenial to my heart,
One native charm, than all the glass of art."
—Goldsmith

Projection Staff 2, 6; Football Manager 6; Secretary of Health Class 6.

Lila Sarah Ellenport

46 Dewey Street

"And still they gazed, and still the wonder grew,
That one small head could carry all she knew."
—Goldsmith

Latin Club 2, 3, 4; Class Council 2; Sagamore 2; Contemporary 3; Secretary 6; Calumet Agent 3, 4, 5; Hebrew Culture 4; Junior Achievement 4; Calumet Circulation 5, 6, Secretary 7; Geometry Secretary 6; Physics Lab Assistant 6; Legend 8.

"Charm strikes the sight, but merit wins the soul."
—Pope

Red Cross Club 1; Chess and Checker Club 1; Latin Club 1, 2, 4; Secretary 3; Auditor 1; Tennis Club 2; Sagamore 3; Audubon Club 3; Homeroom Secretary 3, 4, 5, 6; Hebrew Culture Club 4, 5, 7, 8; Junior Achievement 4; English Chairman 4; Secretary 6; Vocabulary Club 5, 6; Contemporary Club 5; Physics Secretary 6, 7; U. S. History Secretary 7; O. B. A. Secretary 7; Legend Art Staff 8.

Benjamin Epstein

182 Hawthorne Avenue

"Society is like a large piece of frozen water; ; and skating well is the great art of social life."
—Landon

Sagamore 2; Basketball 2; Baseball 2; Latin Club 2; Golden Gloves 4; Homeroom Chairman 5, 6; Class Council 5, 6; History Chairman 6; Assistant Health Chairman 6.

Judith Esterly

26 Edmonds Place

"Absent she is a character understood, but present she is a force respected."
—Santayana

Sagamore 2; Class Council 2, 5; Banker 4; Chairman Bookkeeping 4; Guidance Receptionist 5.

Joyce Feder

56 Vassar Avenue

"Her face is fair—how fair."
—Stoddard

Sagamore Inspector 2; Library Staff 2; Sagamore 3; Foods Chairman 3; H. R. Chairman 3.

Paul G. Federbush

81 South 11th Street

"Thou living ray of intellectual fire."
—Falconer

Latin Club 3, 4; Camera Club 4, 5; Chem Club 4; Chess Club 5, 6, 7; Math Team 6; Math Club 7; Honor Society 7; Chairman of German 7.

Frank Fischer

22 Irving Avenue

"There's music in the sighing of a reed."
—Byron

Sagamore 3.

Fred Fischer

28 Aldine Street

"A little nonsense now and then is relished by the wisest men."
—Anonymous

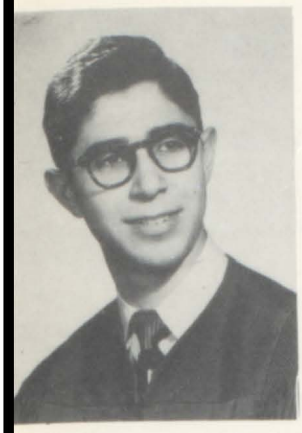

Harvey Fischtrom

201 Leslie Street

"All men see the same objects, but do not equally understand them. Intelligence is the tongue that discerns and tastes them."
—Traherne

Radio workshop 2; Orchestra 3, 4, 6, 7, 8; Dance Band 7, 8; Latin Club 2, 3, 4; Contemporary Club 3, 4, 6, 7, 8; Calumet 4; Honor Society 6, 7, 8; Tennis Club 8; Legend Staff 8.

Norman Fleischner

250 Leslie Street

"Bring with thee jest and youthful jollity."

Sagamore 3.

Barry Flint

11 Eckert Avenue

"You are a devil at everything, and there is no kind of thing the 'versal world but what you can turn your hand to."
—Cervantes

Sagamore 2, 5; Latin Club 2; Track Team 4, 8; Cross Country Team 4, 5; Basketball Team 4, 7; Geometry Chairman 5; Class Council Vice President 5; French Tutoring 7; French Chairman 8; Basketball 8; Legend Staff 8; Prom Committee 8.

Jerrold Forman

398 Leslie Street

"Silence is the genius of fools and one of the virtues of the wise."
—Bonnard

Arthur Freedman

191 Goldsmith Avenue

"He has moved a little nearer to the master of all music."
—Longfellow

Band and Orchestra 4, 8; French Chairman 4; Algebra Chairman 4; Glee Club President 8; Magic Club President 8; French Club Secretary 8; Prom Committee 8.

Joan S. Fried

463 Peshine Avenue

"The most manifest sign of wisdom is a continual cheerfulness."
—Montaigne

H. R. Chairman 6; Calumet Circulation Staff 7, 8; Legend 8; Prom Committee 8.

Lloyd Friedman

291 Hillside Avenue

"This life I live so happily."
—Stickney

Track 4; History Chairman 6; Prom Committee 8.

Donald Frisch

329 Hawthorne Avenue

"Good service, which only is the gift of Heaven,
And through no science, fairly worth the seven."
—Pope

Joan Gabriner

86 Keer Avenue

'And use that weapon which they have, their pens."
—Pope

French Club 2, 3; Secretary English 2, 5, 7; Twirling Club 3; Calumet Agent 3, 4; Calumet Staff 5, 6, 7, 8; Contemporary Club 7, 8, Secretary 5, 6; Dramatic Club 5; Class Secretary 6; Secretary History 7, 8; Legend Staff 8; H. R. Treasurer 8; Chairman Chemistry 8; Secretary Music 8.

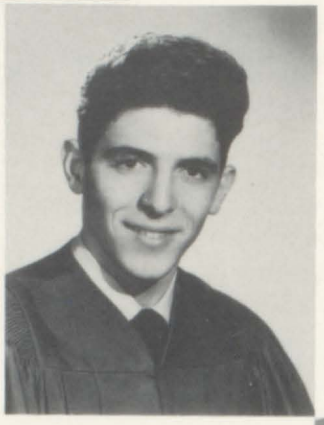

Daniel Gaby

88 Chadwick Avenue

"Joking decides great things
Stronger and better oft than earnest can."
—Milton

Vocabulary Club 2; Latin Club 2; Projection Staff 4; Baseball Team 6; Prom Committee 8.

Fern Galane

41 Evergreen Avenue

"But O! she dances such a way."
No sun upon an Easter day is half so fine a sight."
—Suckling

Vocabulary Club 5, 6; Secretary 5; Hebrew Culture Club 5, 6; French Club 6; Sagamore 6; Honor Society 7, 8; Future Teachers of America 8; Legend Staff 8.

Joan Gellman

529 Clinton Place

"For beauty stands in admiration."
—Milton

Sagamore 1, 3, 4, 5, 6; Twirling Club 2; Calumet Agent 7, 8; Red Cross Club 2; Soft Ball League 2; Banking Alternate 8; Contemporary Club 8; Legend Staff 8; English Secretary 8.

Marcia Gelman

339 Hawthorne Avenue

"To see her is to love her
And love but her forever;
For nature made her what she is,
And never made anither!
—Burns

Glee Club 2; Dramatic Club 2; Dancing Club 2; French Club 3, Secretary 4, President 6; Secretary French 7, 8; Sagamore 4; Class Council 5, 8; German Club 5; Secretary German 6, 7, 8; Hebrew Culture Club 5; Honor Society 6, 7, 8; Custodian English 6; Secretary Chemistry 7; Legend Staff 8.

Marvin Gerber

164 Watson Avenue

"Friendship is a word the very sight of which in print makes the heart warm."
—Birrel

Elaine Gettenberg

271 Lehigh Avenue

"She has a laugh that's full of fun and a disposition bright as the sun."
—Bailey

Red Cross Club 2; Class Council 2; Calumet Agent 7, 8; Sagamore 8; I. R. Secretary 8; Legend Staff 8; Prom Committee 8.

Ina Claire Gilman

53 Dewey Street

"And it will discourse most eloquent music."
—Shakespeare

Cheer Leading Club 2; Sagamore 2, 4; Softball 2; Twirling Club 3, 4, 5; Twirling Squad 5, 6, 7, 8; H. R. Secretary 4; English Secretary 4, 8; Glee Club 4; History Chairman 5; Ceramics Club 6; A Cappella Choir 8; Prom Committee 8.

Fred Giordano

360 Clinton Place

"Here lies a king that ruled, as he saw fit,
The universal monarchy of wit."
—Carew

Football 1, 3, 5, 7.

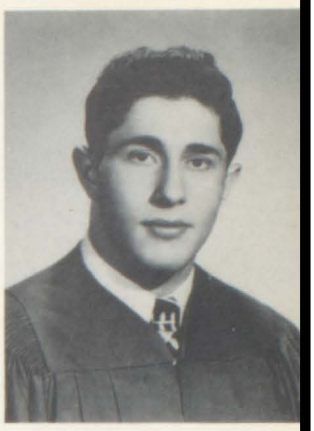

Mary Ann Glas

90 Schley Street

"Thou hast no faults, or I no faults can spy;
Thou art all beauty."
—Codrington

Twirling Club 2; Twirling Squad 2, 3, 4, 5; Baseball 2; English President 5; Banker 5; English Secretary 6; Business Law Secretary 6; Legend Staff Secretary 8.

Sanford Gold

14 Belmont Terrace

"Good temper triumphed in his face
And in his heart he found a place
For all the erring human race."
—Gilbert

Sagamore Judge 7, 8.

Judith S. Goldberg

5 Hawthorne Place

"When Fortune favors us,
Popularity bears us company."
—Syrus

Red Cross Club 2; Twirling Club 3, 4; English Secretary 4; Calumet Agent 6, 7; Secretary Economics 7; Legend Staff 8; Calumet Staff 8.

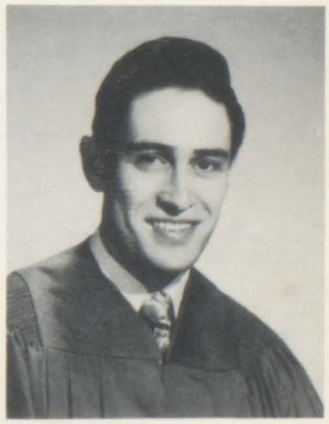

Arthur Goldstein

460 Hawthorne Avenue

"Thy wit shall ne'er go slip-shod."
—Shakespeare

Basketball 5, 6, 7; Football 2; Calumet 3, 4; English Chairman 8; Spanish Chairman 8; Projection Staff 1.

Barbara Goldenberg

45 Shephard Avenue

"And all the beauty of the place
Is in thy heart and on thy face."
—Bryant

Red Cross Club 2; Sagamore 2, 6; Baseball Club 2; Ceramics Club 3; H. R. Chairman 7; Spanish Club 7; Calumet Staff 7, 8; Legend Staff 8; Chem Lab Assistant 8; Future Teachers of America President 8; Spanish Conversational Club 8; H. R. Chairman 8; Prom Committee 8.

Robert S. Goldstein

343 Schley Street

"Faithful are the awards of a friend."
—Proverb

Bernard Goldwater

53 Demarest Street

"And when responding to the cheers he lightly doft his hat,
No stranger in the crowd could doubt, 'twas Casey at the bat."
—Thayer

Baseball 2, 4, 6; Basketball 1, 2, 3, 4, 5, 6, 7; Health Vice President 7.

Roberta L. Golub

40 Parkview Terrace

"Wise to resolve, and patient to perform."
—Homer

Math 2; Twirling 2; Latin 3, 4; Library Assistant 4, 5; Dramatic 5; Spanish Secretary 6; Science Club 8; Prom Committee 8.

Norma Gordetsky

248 Schley Street

"Don't worry—cultivate a smile—
Be always bright and cheerful."
—Kaufman

Twirling Club 3; Calumet Agent 3, Circulation 8; Banking Agent 3; Sagamore 4; Contemporary Club 7, 8; Secretary Study 7; Chem Lab Assistant 7; Legend Staff 8; Advertising Staff 8; Future Teachers of America 8.

Elaine Graifer

282 Schley Street

"In quietness and confidence shall be your strength."
—Old Testament

Sagamore 2; Bowling 2; H. R. Secretary 2; French Club 3, 6, 7, 8; Secretary French 3; Home Economics 6, 8; Auditor 7, 8; Secretary Chem 7; Chem Chairman 8; Prom Committee 8.

Herbert Greenfield

481 Hawthorne Avenue

"You shall have joy, or you shall have power,"
Said God, "You shall have both."
—Emerson

Freshman Basketball 2; Auditorium Squad 2.

Ruth Green

70 Ingraham Place

"She nothing common did, or mean
Upon that memorable scene."
—Marvell

Glee Club 7; Vice President 8; Gym Captain 8; Banking Assistant 8.

Sheldon Greenholtz

45 Field Place

"Wit and wisdom are born with a man."
—Selden

Patricia Gregory

51 Nye Avenue

"I've taken my fun where I've found it."
—Kipling

Latin Club 2; Audubon Club Secretary 3, 4; Sagamore 4; Biology Lab Assistant 5, 7, 8.

Janice Gross

85 Scheerer Avenue

"To educate the intelligence is to enlarge the horizon of its desires and wants."
—Lowell

Vocabulary Club 2; Library Staff 2, 3; French Club 3, 4, 6; Typewriting Chairman 6; Stenography Chairman 6.

Nancy Helies

234 Chadwick Avenue

"O, thou art fairer than the evening air
Clad in the beauty of a thousand stars."
—Marlowe

Twirling Club 3; Secretary Health 4; Twirling Squad 7; Bowling Club; A Cappella Choir 8.

Paul Hennes

20 Bailey Avenue
Hillside, New Jersey

"The truly generous is the truly wise."
—Hume

Helaine Hirsch

11 Parkview Terrace

"The silence that is in the starry sky."
—Wordsworth

Sagamore 2; Twirling Club 2, 3.

Olga Hlatky

681 South 12th Street

"Beauty is the index of a larger fact than wisdom."
—Holmes

Library Staff 6; Legend Staff 8; Sewing Secretary 8.

Madelyn Hollander

102 Bragaw Avenue

"A pleasing countenance is a silent commendation."
—Syrus

Homeroom Vice President 2, 4; Student Council 2; Art Class President 2; Twirling Club 3, 4, 5; Health Vice President 3; Chairman History 6.

Iris Homick

1 Jeffrey Place

"Patience is good for man, and beast, and labour."
—Santayana

Archery 2; Auditor 2.

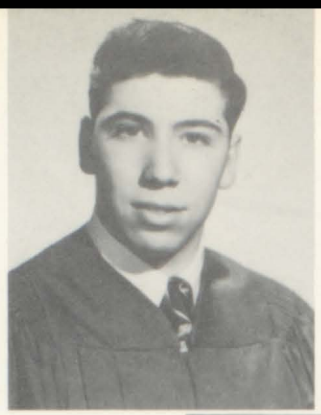

Edward Hyans

46 Farley Avenue

"How much lies in laughter the cipher-key wherewith we decipher the whole man."
—Emerson

Swimming 1, 3; Track 2, 4; Homeroom Chairman 4; Projection Staff 6; Prom Committee 8; Student Council 8; Legend Staff 8.

Marvin Ichel

275 Lehigh Avenue

"One inch of joy surmounts of grief a span,
Because to laugh is proper to the man."
—Rabelais

Cross Country 2; Track 4, 6; Latin Club 1; Contemporary Club 7; Basketball 2; English Chairman 5; Tennis Club 3.

David Jacobs

166 Chancellor Avenue

"A silent address is the genuine eloquence of sincerity."
—Goldsmith

Class Council 8.

Bernard Jacobson

153 Leslie Street

"Friends, those relations that one makes for one's self."
—Deschamps

Latin Club 2, 4; Vocabulary Club 2, 4; Projection Staff 2; Biology Lab Assistant 3; Cafeteria Service Club 3, 4, 5, 7, 8; Camera Club 3; Banker 3, 4, 5, 8; Tribune Agent 3; Chem Club 4; Chem Lab Assistant 5, 7.

Shirley Jannes

24 Bayview Avenue

"True wit is nature to advantage dress'd.
What oft was thought, but ne'er so well express'd."
—Pope

Sagamore 2, 4; Calumet Agent 2; Tutoring 2; English Secretary 4; Economics Secretary 4; 3B Council.

Richard Johnes

267 Osborne Terrace

"To love the game beyond the prize."
—Newbolt

Basketball Team 6, 7.

Ronald Kallen

21 Leslie Street

"Learn to read slow; All other graces will follow in their proper places."
—Walker

Camera Club 7; Latin Club 7.

Nicholas Karanasos

36 Wolcott Terrace

"Knowledge is power."
—Bacon

Sagamore 2; Art Club 2; Tutoring 2, 5, 6; French Club 3; Chairman H. R. 3, 4, 5; Honor Society 5, 6; Class Council 5; English Chairman 5, 6; History Chairman 6; Health Chairman 6.

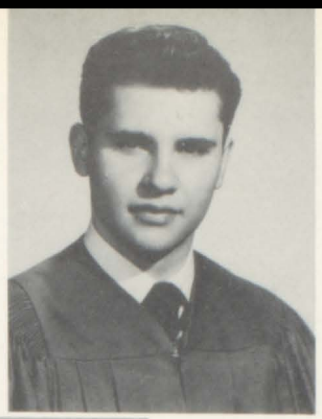

Nathan Karten

161 Hillside Avenue

"Life's race well run,
Life's work well done,
Life's victory won."
—Parker

Martin D. Kasen

129 Hansbury Avenue

"He was a gentleman from soul to crown,
Clean favored and imperially slim."
—Robinson

Legend Staff 8.

Paul Katz

362 Schley Street

"And 'tis no marvel he is so humorous."
—Shakespeare

Sandford Katz

192 Chadwick Avenue

"The proper shining of a soul
Where nothing ordinary dwells."
—Robinson

Martin Kauffman

93 Rose Terrace

"Youth is full of sport."
—Shakespeare

Spanish Chairman 7; Contemporary Club 5; Track Team 3, 4; Basketball 3; Sagamore 4, 5, 6; Dramatic Club 5; Class Council 2; Projection Staff 7, 8.

Vivian Katz

61 Bragaw Avenue

"Friendship is a sheltering tree."
—Coleridge

Creative Writing Club 5; History Secretary 5; Prom Committee 8; Record Keeping Secretary 5; Sagamore 6; Calumet Typing Staff 8.

Carole Kay

1568 Leslie Street
Hillside, New Jersey

"Culture is the passion for sweetness and light,
and (what is more) the passion for making them prevail."
—Arnold

French Club 3, 8; Twirling Club 3; Secretary History 5; Chairman H. R. 7, 8; French Tutor 7; English Secretary 8; Calumet Staff Treasurer 7, 8; Legend Staff 8; Prom Committee 8.

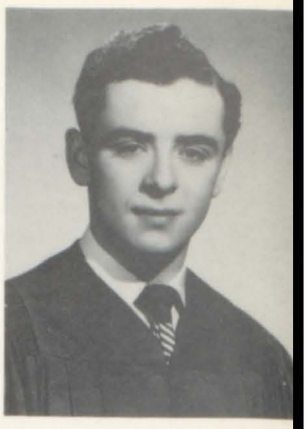

Harold Kent

226 Osborne Terrace

"An honest man, close-buttoned to the chin,
Broadcloth without, and a warm heart within."
—Cowper

French Club 3; Baseball 3; Basketball 3.

Sandra Kessel

32 Demarest Street

"The sweetest face in all the world to me,
Set in a frame of shining golden hair."
—Riley

Banker 3, 8; Banking Auditor 4.

Myron Kesselhaut

437 Jelliff Avenue

"Cheerful at morn he wakes from short repose,
Breathes the keen air, and carols as he goes."
—Goldsmith

Chess and Checker Club 2; Contemporary Club 3; Aviation Club 4; Spanish Secretary 6; Health Chairman 6; Cafeteria Service Club 7, 8.

Helen King

645 Bergen Street

"Be she with that goodness blessed
Which may merit name of Best."
—Wither

Glee Club 2; H. R. Secretary 7; Bowling Club 8; Calumet Typing Staff 8.

Doris Klein

74 Tillinghast Street

"Her ways are ways of pleasantness, and all her paths are peace."
—Old Testament

Calumet Agent 7; Health Secretary 7.

Sondra Kirsch

97 Aldine Street

"In all she did, you might discern with ease,
A willing mind and a desire to please."
—Anonymous

Twirling Club 2, 3, 4; Sagamore 2; Banker 2; Typing Chairman 3; Shorthand Secretary 4; Steno and Typing Secretary 6, 7; Mrs. Butler's Secretary 6; History Secretary 6; Mrs. Archer's Secretary 8; Foods Chairman 7; Class Council 8; Prom Committee 8.

Janet Klein

43 Bock Avenue

*"For all may have
If they dare try, a glorious life."*
—Herbert

Library Staff 2; Sagamore 2; Twirling Club 2; Latin Club 2; Biology Lab Assistant 4; H. R. Chairman 4, 5; Class Council 5; Health Chairman 5.

Sanford S. Klein

190 Johnson Avenue

*"Who knows nothing base,
Fears nothing known."*
—Meredith

Greek Club 6; German Chairman 6; Basketball 6; Banking Auditor 6; Math Club Vice President 7; Honor Society 7.

Sheila Bethe Klugman

421 Leslie Street

*"Her very frowns are fairer far
Than smiles of other maidens are."*
—Coleridge

Library Staff 6, 7, 8; Class Council 6, 7, 8; Badminton Club 6; Legend Art Secretary 8.

Marcia Komisar

36 Hobson Street

*"Music's force can tame the
furious beast."*
—Prior

Sagamore 3; Machine Operations Secretary 8; Glee Club 8; Calumet Typing 8.

Phyllis Korfin

843 South 19th Street

*"The two noblest of things, which
are sweetness and light."*
—Swift

Banker 5, 8.

Joseph Kraus

87 Chadwick Avenue

*"The only way to have a friend is
to be one."*
—Emerson

Muriel Joan Kravitz

91 Mapes Avenue

*"In simpleness, and gentleness and
honor and clean mirth."*
—Kipling

Library Staff 2, 3, 4, 6, 7, 8; English Chairman 7; Class Council 7; Legend Art Staff 8.

Joan Krug

149 Mapes Avenue

*"Then seemed they never saw a
sight so fair."*
—Spenser

Twirling Club 3, 4; Twirling Squad 5, 6, 7, 8; Steno Secretary 5, Typing Secretary 6; Dr. Lewin's Secretary 7; Legend Typing 8.

Arlene Krushen

286 Lyons Avenue

"The spark within her eyes alive and human."
—Bynner

Twirling Club 3, 4; Twirling Squad 5, 6, 7; Study Secretary 5; Prom Committee 8.

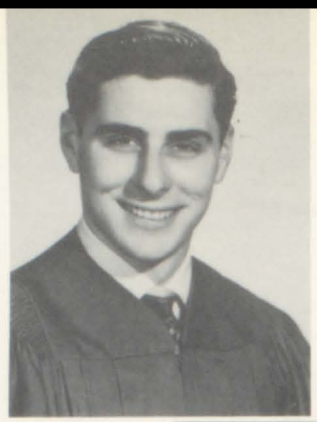

Mark Melvin Kurs

376 Leslie Street

"There is nothing that is meritorious but virtue and friendships; and indeed friendship itself is only a part of virtue."
—Pope

Sagamore 2; Audubon Club 3; Projection Staff 3, 4, 6, 7; Basketball 3; Banker 3, Track Team 4, 6, 8.

Monroe Kurtz

119 Lyons Avenue

"An honest man's the noblest work of God."
—Pope

Eileen Lazerwitz

107 Dewey Street

"A face with gladness overspread! Soft smiles, by human kindness bred!"
—Wordsworth

Twirling Club 3; Receptionist 4; Steno Chairman 4.

Donald Legow

101 Schuyler Avenue

"Good-humor only teaches charms to last."
—Pope

Vice president French Club 3; Track 4; French Chairman 4; Biography Chairman 4; English Chairman 4; Prom Committee 8.

Glenda Lehner

918 South 20th Street

"Discourse, the sweeter bouquet of the mind."
—Homer

Banker 5, 6, 7; Study Secretary 6; Home Economics Club 6; H. R. Secretary 7.

Alfred Levinson

196 Fabyan Place

"The hand that follows intellect can achieve."
—Longfellow

Math Club 3, 4, 5, 6; Chess Club 3, 4, 5, 6, Secretary 7; Latin Club 4; Hebrew Club 5; Orchestra 5, 6, 7, 8; Edison Science Club 6, Vice President 7, 8; Lab Assistant 7; Science Fiction Secretary 8.

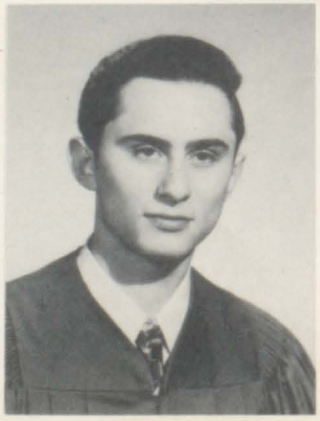

Gerald Liebman

16 Schuyler Avenue

"There is likewise a reward for faithful silence."
—Horace

Norman Charles Liebman

95 Osborne Terrace

"A disposition to preserve, and an ability to improve, taken together, would be my standard of a statesman."
—Burke

German Chairman 4, 7, 8; Class President 5; Basketball Team 4; O. B. A. Council Vice President 7, President 8.

Joan Lipshutz

284 Wainwright Street

"A little quiet is the only diet."
—Herbert

Marvin Litvak

74 Schley Street

"What art was to the ancient world, science is to the modern."
—Disraeli

Sagamore 2; Class Council 2, 6; Latin Club 3, Secretary 4, Vice President 2; Contemporary 3, 4; Honor Society 6; Math Club President 6; Edison Club Vice President 6.

Renee Lowitz

205 Weequahic Avenue

"You are a friend then, as I make it out."
—Robinson

Creative Writing 5, Vice President 6; Calumet Feature Staff 5, 6, 7, 8; Dramatic Club 5; Foods Secretary 7; Prop. Committee 7; Calumet Advertising 6; Prom Committee 8.

Arthur Lubin

475 Leslie Street

"To make them happy, or to keep them so."
—Horace

French Club 3; Track Team 4; Calumet Agent 5.

Donald MacAvoy

225 Nye Avenue

"They also serve who only stand and wait."
—Milton

Robert Lynn

131 Bragaw Avenue

"You see the fates have given him so much."
—Robinson

Sagamore 2; Lunchroom Sagamore 2; Latin Club 2; Vocabulary Club 2; Biology Lab Assistant 3, 4, 8; Camera Club 3, 4; Chem Club 3, 4, 6; Greek Club President 6, 8; T. A. Edison Science Club 5, 8; Physics Lab Assistant 5, 6; Jr. Achievement 6; Honor Society 5, 6, 7, 8; Calumet 6, Assistant Editor 5, 8, News Editor 7; Science Fiction President 8.

Herbert Magenheim

12 Hansbury Avenue

"This early start means quick success."
—Dietz

Joyce Malkmus

399 Badger Avenue

"I'm called away by particular business,
But I leave my character behind me."
—Sheridan

H. R. Chairman 3, 4, 5, 6, 7, 8; Tennis Club 2; Archery Club President 2; Library Staff 2; Sagamore 3; Economic Geography Chairman 4; Bookkeeping Chairman 4; Guidance Receptionist 5; English Secretary 6, 7; Ushering Staff 6, 7; Mr. Schneider's Secretary 8; Gym Squad Captain 8.

Marjorie Mandell

64 Hansbury Avenue

"The smiles that win, the tints that glow,
But tell of days in goodness spent."
—Byron

Twirling Club 2, 3; Baseball Team 2; Red Cross Club 2; History Secretary 6; Record Keeping Chairman 6.

Stewart Manheim

370 Schley Street

"He is always laughing, for he has an infinite deal of wit."
—Addison

Paul Markowitz

34 Goodwin Avenue

"To find a friend who has these qualities,
Who has, and gives
Those qualities upon which friendship lives."
—Eliot

Class Council 2; Secretary English 2; Sagamore 8; Prom Committee 8.

Bernice Masur

25 Van Velsor Place

"The flowing wonder of her ways."
—Robinson

Twirling Club 2.

Esther Marks

1153 Bergen Street

"And frame your mind to mirth and merriment."
—Shakespeare

Latin Club 2; Sagamore 2, Judge 8; Library Staff 2; Calumet News 5, 7, Circulation 6, 7, 8, Agent 5; Contemporary Club 5, 6, 7; Vocabulary Club President 5; Hebrew Club 5, 7; Geometry Chairman 5; Honor Society 6, 7, Secretary 8; Tutoring Squad 6, 7, 8; Spanish Club 6, 7; Class Council 6; English Secretary 6; Spanish Secretary 6; History Secretary 6; Health Secretary 7; Science Club 8; Legend Staff 8; Badminton Club 8; Secretary Hebrew Class 8.

Joane Mayer

32 Homestead Park

"A fair exterior is a silent recommendation."
—Syrus

Sagamore 1, 2, 3, 4; Twirling Club 1, 2, 3, 4, 5; Guidance Receptionist 5, 6; Basketball Club 5, 7; Legend Staff 8; Prom Committee 8.

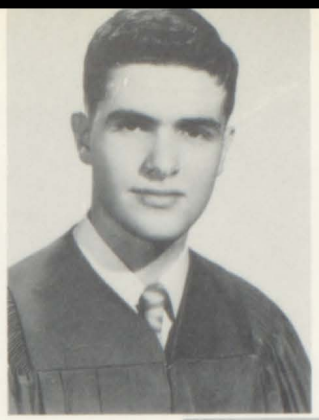

Alvin McCaffrey

893 Hunterdon Street

"An honest man's word is as good as his bond."
—Cervantes

Donald McMurray

444 Clinton Place

"Silence is sweeter than seeech."
—Mulock

Sagamore 4, 6, 7; Stage Crew 7.

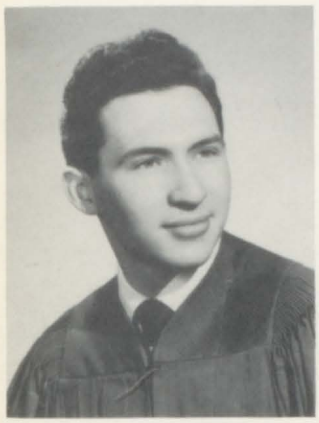

William Medwied

148 Chancellor Avenue

"Yet Heav'n that made me honest, made me more."
—Rowe

Lawrence Meisel

53 Field Place

"The hand that follows intellect can achieve."
—Angelo

Alice Melon

179 Lehigh Avenue

" 'Tis impious pleasure to delight in harm,
And beauty should be kind, as well as charm."
—Granville

Health Chairman 1; History Secretary 6, 7; Class Council 2; Red Cross Club 1, 2; Sagamore 1, 2, 3, 5; French Club 3; Legend Staff 8; Economics Secretary 8; Banker 5; Prom Committee 8.

Patricia Menicucci

687 South 11th Street

"Human improvement is from within outward."
—Froude

Gerald Miller

683 Bergen Street

"Since the bounty of Providence is new every day,
As we journey through life let us live by the way."
—Watson

Service Patrol 2; Glee Club 2; Camera Club 2.

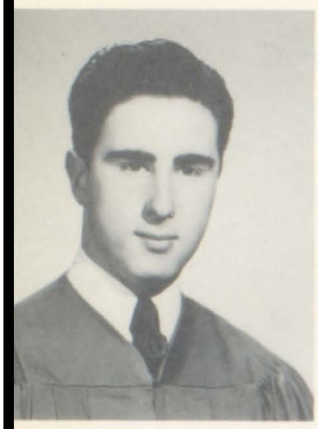

Melvin Mirrer

272 Meeker Avenue

"Society, friendship, and love Divinely bestowed upon man."
—Cowper

Latin Club 3; Aviation Club 3, Secretary 4; Swimming Team 3; Projection Staff 6, 7; Health Secretary 6, Chairman 7; Art Chairman 6; Gym Secretary 6, 7; Spanish Dance Group 8; Spanish Conversation Club 8.

Kate Mitterando

274 Fabyan Place

"She has a heart to resolve, a head to contrive, and a hand to execute."
—Gibbon

Cheerleading Club 2; Softball Club 2; Twirling Club 3, 6, Squad Co-Captain 7; Homeroom Secretary 3, 6, 8; Glee Club President 5, 7; Health President 5; Steno President 7; Typing President 5; Ushering Staff 6; Clothing Chairman 8; English Secretary 8; History Secretary 8; A Cappella Choir 8.

Fred Louis Mitterhoff

55 Reeves Place

"Good-humor only teaches charms to last,
Still makes new conquests and maintains the past."
—Pope

Swimming 3, 7; Health Chairman 7.

Richard Moore

747 South 10th Street

"The will of a man is his happiness."
—Schiller

Jean Ann Morello

32 Wainwright Street

"Her voice was like the voice the stars
Had when they sang together."
—Rossetti

Library Staff 2; Auditor 2; Twirling Club 2, Squad 3, 7; Calumet Agent 3; History Secretary 5; Steno Secretary 5; Art Secretary 5; Health Chairman 7; Sewing Secretary 7; Glee Club 7.

Arthur Musiolowicz

65 Chadwick Avenue

"Who knows nothing base,
Fears nothing known."
—Meredith

Ethel Morgenroth

53 Hobson Street

"As merry as the day is long."
—Shakespeare

Sagamore 3, 4, 5, 6, 7; History Secretary 7; English Chairman 7; Foods Secretary 7; A Cappella Choir 8.

Edward Neiss

73 Willoughby Street

"Men love to wonder, and that is the seed of our science."

Latin Club 2; Projection Staff 2; Vocabulary Club 3; Chem Club 4, 5, 6, 8, President 7; Cafeteria Staff 4, 5, 6, 7, 8; English Secretary 4; Camera Club 4; Chem Lab Assistant 5, 6, 8; Calumet Staff 6, Feature Editor 7; Co-Editor-in Chief 8; Greek Club 7.

Phyllis May Okun

138 Hansbury Avenue

"No legacy is so rich as honesty."
—Shakespeare

Phyllis Orenstein

146 Goodwin Avenue

"Sweet as love,
Or the remembrance of a generous deed."
—Wordsworth

Banker 2, 3, 6; Music Appreciation 5; Class Council 7; Secretary English 8.

Rhoda Osowitt

88 Shaw Avenue

"Sweeter also than honey and the honeycomb."
—Psalms XIX

Honor Tutoring Squad 2; Sagamore 2, 3, 4, 5; Twirling 3, 5.

Edward Ostroski

22 Hawthorne Avenue

"Come then, expressive silence."
—Thomson

[illegible]ward E. Pack

[illegible] Goodwin Avenue

[illegible] honest.
[illegible]eans what he says."
—Kreymborg

[illegible] and Football Official 1; [illegible] Staff 2; Basketball Man-[illegible]rench Club 3; Homeroom [illegible] 3; Sagamore 3.

Walter Perna

208 Avon Avenue

"Wise men say nothing in dangerous times."
—Selden

[illegible]
65 [illegible] Park

"Heart on her lips and soul within her eyes,
Soft as her clime, and sunny as her skies."
—Byron

Glee Club 1, 2, 5; Dramatic Club 1, 2; Dancing Club 1, 2; Twirling Club 1, 2, 3, 4; Twirling Squad 5, 6, 7, 8; French Club 3; Sagamore 4; Inspector 6; French Class Secretary 5, 6; Hebrew Culture Club 5, 6, 7, 8; Ushering Squad 6, 7, 8; Class Council 7; Honor Society 6, 7, 8; Tutoring 4, 8; Banker and Auditor 7, 8; Legend 8; A Cappella Choir 8; Secretary Chem 8; Prom Committee 8.

John Phelan

875 South 17th Street

"Gathering the echoes of forgotten wisdom."
—Santayana

Homeroom Chairman 7, 8; Mechanical Drawing Chairman 7, 8; "Carmen" 7; Secretary Algebra 8; Prom Committee 8.

Ronald Piper

288 Renner Avenue

"Jesters do often prove profits."
—Shakespeare

Glee Club 1; Orchestra 1; Dance Club 1; French Club 3, 4, 5, 6, 7; English Secretary 3; Study Hall Chairman 7; Track Team 6, 8; Sagamore 6; History Chairman 5; Bookkeeping Chairman 5; Honor Society 7, 8; French Conversation Club 7; French Tutoring Society 7; Hospitality Committee Chairman, Honor Society 8; Prom Committee 8.

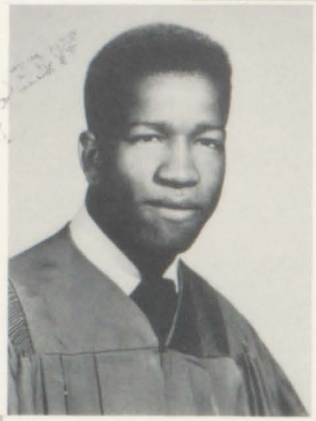

William Pitts

434 Jelliff Avenue

"His wise, rare smile is sweet with certainties."
—Henley

Basketball Club 2, 4; Baseball Club 2; Boxing Club 2.

LeRoy Pivnick

343 Chadwick Avenue

"His limbs were cut in manly mold For hardy sports in contest bold."
—Anonymous

Prom Committee 8.

Bette Por

565 Hawthorne

"Elegant as simp
warm as ecst
—

Sagamore 4; Inspecto
Squad 3, 4; Twirling C
Secretary 5; Geometr
Miss O'Connor's Secr
Council 8; Legend S

Gerald Poznak

"A mischievous serenity that laughs at fame."
—Robinson

Rita Posner

290 Weequahic Avenue

"Her ways are ways of pleasantness, and all her paths are peace."
—Proverbs III

Student Council 2; Dramatic Club 3; Sagamore 3; Hebrew Club 4, 5, 7; Home Economics Club 8.

Carol Prince

323 Renner Avenue

"Still to ourselves in every place consigned.
Our own felicity we make or find."
—Goldsmith

Sondra Rauschkolb

152 Scheerer Avenue

"But I live
Forever in a deep deliberate bliss,
A spirit sliding through tranquillity."
—Phillips

Banking Auditor 8; Legend 8.

Janette Reifer

47 Mapes Avenue

"The sweetest thing that ever grew beside a human door."
—Wordsworth

Sagamore 3, 4, 5, 6, 7, 8; Vocabulary Club 2; French Club 2; Home Economics Club 3; Red Cross Club 4; Legend 8; Secretary Commercial Art 8.

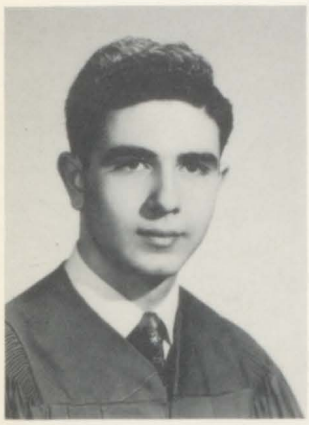

Robert Reis

215 Grumman Avenue

"With much already learned, and more to learn, and more to follow."
—Robinson

Swimming Team 3; Biology Chairman 3; Sagamore 4; Geometry Secretary 5; Track Team 6, 8; Honor Society 6, 7, Vice President 8; Tutoring 6; Science Club Secretary 6; Chem Lab Assistant 7; Chem Chairman 7; Prom Committee 8.

Claire Reiss

111 Aldine Street

"Friend more divine than all divinities."
—Eliot

Sagamore 3; Twirling Club 3, 4, 6, 8; Twirling Squad 5, 7, 8; French Club 3, 4, 5; Biology Secretary 4; Geometry Secretary 5; Chem Chairman 7; English Secretary 7; Glee Club 7, 8.

Stanley Richman

48 Weequahic Avenue

"Love, hope, fear, faith—these make humanity;
There are its sign and note and character."
—Browning

Band 3, 4, 6; Orchestra 4, 6; Math Club 6; T. A. Edison Science Club 6.

Harriet Risack

1573 Wainwright Street

"Lovely in thy youthful grace."
—Bryant

Tennis Club 2; Sagamore 2, 4, 6; French Club 3; Twirling Club 3, 4; College Advisor Secretary 4; Band Secretary 6, 7, 8; Orchestra Secretary 6, 7, 8; Legend 8.

Allen B. Robbins

162 Seymour Avenue

"To do easily what is difficult for others is the mark of talent."
—Amiel

Projection Staff 3, 5, 7; Aviation Club 3; Basketball 3; History Secretary 5; Art Chairman 8.

Adele Roberts

17 Beverly Street

"Should aught annoy them, they refuse to be annoy'd."
—Calverley

Carole Roche

210 Avon Avenue

"Gentle of speech, beneficent of mind."
—Homer

Glee Club 2; Sagamore 2; H. R. Chairman 6; Calumet Advertising 6, 7, 8; Calumet Agent 8.

Daniel Rogen

883 Bergen Street

"He'd rather lose his dinner than his jest."
—Coleridge

Calumet Agent 7, 8.

Richard Rosamilia

22 Hawthorne Avenue

"The greatest truths are the simplest; and so are the greatest men."
—Hare

Shirley Rosen

211 West Runyon Street

"Innocent of guile,
Propounder of sorrowless whimsey."
—Kreymborg

Library Staff 2; Dancing 2; Glee Club 2; Hebrew Culture 6, 7; Home Economics 6, 8; Guidance Office 6, 7; Banking 6, 7, 8; Bowling Club 8.

Howard Rosenbaum

2 Schuyler Avenue

"Tranquility! Thou better name
Than all the family of Fame"
—Coleridge

Orchestra 7, 8; Band 7, 8; Drum Sergeant 8.

Vivian Rosenblatt

167 Weequahic Avenue

"Revealest beauty where thou art."
—Branch

Class Chairman 2; Twirling Club 2; Twirling Squad 3, 4, 5, 6, 7; English Chairman 3; Steno Chairman 3; Sagamore 3, 6; Band 4; English Secretary 4; History Chairman 6; Ushering Staff 6, 7; Cooking Chairman 7; Secretary to Dr. Lewin 7.

Henry Rothspan

203 Shephard Avenue

"Oh, there is something in that voice that reaches,
The innermost recesses of my spirit!"
—Longfellow

Chairman French 6; French Club 5, 6; English Secretary 6.

Paul Rothstein

20 Irving Avenue

"His smile is sweetened by his gravity."
—Eliot

Chess Club 3, 6, 7; Contemporary Club 7; Swimming Team 7, 8; Legend 8.

Howard Rozalsky

119 Aldine Street

"Every man is like the company he is wont to keep."
—Euripides

Track and Field 4; French Chairman 8.

Gloria Rubin

121 Renner Avenue

"The happiest people seem to be those who have no particular cause for being happy except that they are so."
—Inge

Sagamore 2, 6; Dramatic Club 4; Calumet Circulation Staff 6, Secretary 7, 8; Ceramics Club 3, 4; Biology Lab Assistant 4; French Club 6, 7, 8; French Tutoring 7; Home Economics Club 3; Red Cross Club 1; Legend 8; Prom Committee 8.

Marvin L. Rubin

172 Nye Avenue

"Men in no way approach so nearly to the gods as in doing good to men."
—Cicero

Football 5, 7; F. T. A. 7.

Ann Sala

351 Leslie Street

"For the beauty of a lovely woman is like music."
—Eliot

Audubon Club 3, Treasurer 4; Dramatic Club 3; Sagamore 4, 6; English Secretary 4; Latin Secretary 5; Health Chairman 5; Jr. Achievement 4; Vocabulary Club 5, 6; Spanish Club 6; Honor Society 6, 7, 8; Tutoring 6, 7; Prom Committee 8.

Abe Sanders

17 Sheridan Avenue

"Play up, play up, and play the game."
—Newbolt

Cross Country 3, 5, 7; Track 4, 6, 8; Basketball 6, 7; Gym Chairman 6; Health Secretary 6, Chairman 7; English Chairman 6; H. R. Chairman 7, 8.

Bruce Samitt

24 Hansbury Avenue

"Of every noble work the silent part is best."
—Story

Special Athletic Service 4; Chess and Checker Club 3, 4, 6; Equipment Manager 6.

Lyla Sanders

83 Scheerer Avenue

"But he whose inborn worth his acts commend,
Of gentle soul, to human race a friend."
—Homer

Sagamore 2; Vocabulary Club 2; French Club 2; Chairman Consumer Problems 8.

Sandra Sazer

113 Aldine Street

"The devil hath not, in all his quiver's choice,
An arrow for the heart like a sweet voice."
—Byron

Sagamore 3; Twirling Club 3; Glee Club 6; H. R. Secretary 6; "Sparkin" 7.

Sabina Schaindlin

275 Leslie Street

"There is no substitute for sense."
—Eliot

Leonard Schindler

304 West Runyon Street

"The man who talks to unburthen his mind is the man to delight you."
—Johnson

H. R. Secretary 5; History Secretary 5.

Mortimer Schnee

167 Mapes Avenue

"Thy modesty's candle to thy merit."
—Fielding

Latin Club 4; Vocabulary Club 6; German Chairman 6.

Sanford Schneider

93 Watson Avenue

"So much one man can do,
That does both act and know."
—Marvell

Sagamore 5, 6; Class Council 5, 6, 8; Track 6, 8; Legend Staff 8; Prom Committee 8.

Paula Schneider

18 Schley Street

"A faithful friend is the medicine of life."
—Apocrypha

Library Staff 2.

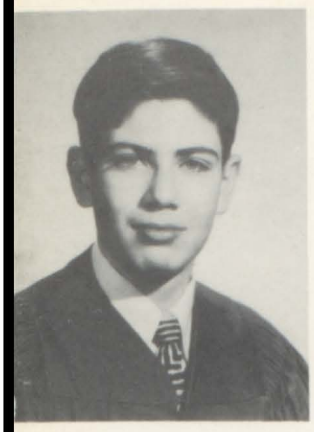

Howard Schnitzer

7 Patten Place

"The intellectual power, through words and things,
Went sounding on, a dim and perilous way!"
—Wordsworth

Banking 2; Vocabulary Club 2, 3, 4; French Club 2; Camera Club 3; Audubon Club 4; Math Club 5, 6, 7; Honor Society 5, 6, 7, 8; Tutoring 5, 6; Chess Club 5; Math Team 6, 8; Science Fiction Club 8.

Norman Schonfeld

245 Madison Avenue

"In his heart he feels no violence,
Laid on his humour and intelligence."
—Robinson

Service Patrol 2; Latin Club 4; German Club 5; Chess and Checker Club 5, 6; Basketball Manager 7.

Deena Schorr

207 Vassar Avenue

"And on that cheek, and o'er that brow,
So soft, so calm, so eloquent."
—Byron

Class Council Secretary 2; Latin Club 2; Sagamore 2, 6; Secretary Economics 7; Contemporary Club 7; Honor Society 7, 8; Tutoring 7, 8; Ushering 7; Calumet 6, 8; Greek Club 6; Vocabulary Club 6; Legend Staff 8; Class Play 6; Prom Committee 8.

Irving Schwartz

21 Schuyler Avenue

"Your teeth are whiter than the snow,
You're a great buck; you're a great beau."
—Fleming

Rhoda Schwartz

202 Shephard Avenue

"As a wit, if not first, in the very first line."
—Goldsmith

Twirling Club 2, 3, 4; Chairman Steno 3; Calumet 4; Secretary Clothing 5; Secretary English 7; Secretary History 7; Legend 8.

Melvin Shachat

133 Custer Avenue

"He's very handsome, and has wit at will."
—Swift

Robert Serafin

114 Hawthorne Avenue

"Seeing only what is fair."
—Emerson

Esther Shapiro

39 Bock Avenue

"The grace, divine, definitive."
—Robinson

Sagamore 6, 7; Calumet Agent 7.

Freda Shapiro

227 West Runyon Street

"Nothing endures but personal qualities."
—Whitman

Glee Club 1, 2; Dancing Club 1, 2; Dramatic Club 1, 2; Spanish Conversation Club 8.

Sylvia Sheps

16 Beverly Street

"How shall I speak thee, or thy power, address,
Thou God of our idolatry, the Press."
—Cowper

Calumet 2, 5; Advertising 5; Creative Writing 5, 6, Secretary 4, 8; Prom Committee 8.

Esther Lorraine Sher

183 Chadwick Avenue

"'Tis good-will makes intelligence."
—Emerson

Legend 8; Class Council 5, 6, 7, 8; President 2; Dramatic Club 1, 5, Secretary 2; Dancing Club 1, 2; Glee Club 1, 2; Twirling Club 2; Latin Club 3, 4; Secretary O. B. A. Office 4; Secretary Biology 4; Hebrew Club 4; Honor Society Tutoring 5, 6, 7; Secretary English 5; Greek Club 6, 7; Secretary History 6; President Health 7; Secretary Chem 7; Prom Committee 8.

Barbara Sherman

315 Seymour Avenue

"The reason firm, the temperate will,
Endurance, foresight, strength and skill."
—Wordsworth

Vocabulary Club 5; Spanish Club 6; Calumet 6, 7; Ushering 6, Chief 7, 8; Calumet Circulation 8; English Secretary 8; Legend Staff 8; Prom Committee 8.

Herbert Siegel

131 Goodwin Avenue

"His heart is as far from fraud as heaven from earth."
—Shakespeare

Herbert Silber

239 Meeker Avenue

"A happy man or woman is a better thing to find than a five-pound note."
—Stevenson

Book Room Sagamore 8; Sagamore 8.

Enid Silverman

291 Hobson Street

"Joking decides great things,
Stronger and better oft than earnest can."
—Milton

Roberta Simon

755 Clinton Avenue

"Thou has a heart; and of thy little heaven
Of dream-taught wisdom works for bettered years."
—Lanier

Dramatic Club 3; Sagamore 3, 4, 5; Jr. Achievement President 3, 4; H. R. Secretary 4, 7, 8; Assistant Recorder 5, 6, 7; Secretary Geometry 5; Secretary English 6; Secretary History 6; Legend 8; Assistant Radio Workshop 8; Secretary French 6, 8; Secretary Chem 8; Prom Committee 8.

Phyllis Singer

75 Weequahic Avenue

"The mildest manners and the gentlest heart."
—Homer

Library Staff 2; Vocabulary Club 6; Banking 6, 7; French Tutor 7; Calumet 7; Legend Staff 8.

Jerome Siskind

434 Peshine Avenue

"A cheerful life is what the muses love,
A soaring spirit is their prime delight."
—Wordsworth

Gary Skoloff

122 Shephard Avenue

"A talent for comedy equal to that of the Greeks."
—Caesar

Latin Club 1, 2; Projection Staff 1, 2; Biology Secretary 2; English Secretary 7, 8; Homeroom Chairman 4, 5, 6, 7, 8; Health Secretary 6, 7; Legend 8.

Marilyn Slate

5 Huntington Terrace

"Beauty is part of the finished language by which goodness speaks."
—Eliot

Sagamore 8.

Iris Snyder

48 Rose Terrace

"Fair tresses man's imperial race ensnare,
And beauty draws us with a single hair."
—Pope

Twirling Club 2, 3; French Club 3, 4, 5, 6; Dramatic Club 5; Library Staff 5, 6, 8; Secretary English 5; Calumet Circulation Staff 6, 7, 8; Legend 8.

Eleanor L. Sommer

295 Ridgewood Avenue

"But innocence has nothing to dread."
—Racine

Benedetta Spano

26 Irving Avenue

"You will only succeed who are so perfectly alive."
—Cummings

Library Staff 1; Ceramic Club 3.

Marlene Spiegel

280 Goldsmith Avenue

"A lovely being, scarcely formed or moulded,
A rose with all its sweetest leaves yet folded."
—Byron

Tennis Club 2; Sagamore 2, 7; Twirling Club 3, 4; French Club 3, 4; Banker 5; Secretary Music 5; Glee Club 6, 8; Legend 8.

Robert Spitzkopf

110 Lyons Avenue

"And hears thy stormy music in the drum!"
—Campbell

Orchestra 3, 4, 5; Drum Sergeant 7; Band 3, 4, 5; Basketball Manager 4, 5.

Sylvia Sriro

186 North 12th Street

"A cheerful look makes a dish a feast."
—Herbert

Eileen Stacher

258 Goldsmith Avenue

"Accompanied by the joy of familiar things and cheerful voice."
—Stevens

Library Staff 2; Twirling Club 2; Cheering Club 2; Spanish Conversation Club Secretary 7; Sagamore 8; A Cappella 6, 7, 8.

Edythe Stavitsky

240 Williamson Avenue
Hillside, New Jersey

"When my cue comes, call me, and I will answer."
—Shakespeare

Dramatic Club 4, 5; Calumet Advertising 4; Calumet 5, 8; Creative Writing Secretary 5; Secretary English 7; Secretary German 7; F. T. A. 7, 8; Legend 8.

Gladys Stein

1063 Bergen Street

"A cheerful temper, joined with innocence will make beauty attractive, knowledge delightful and wit good-natured."
—Addison

Sagamore 2, 5, 6, 7; French Club 2; Tennis Club 2; Cheerleading Club 3, 4, 5, 6, Captain 7, 8; Bank Auditor 3, 4, 5, 6, 7, 8; Chairman Health 5; Class Play 6; Class Council 6; Honor Society 6, 8, Secretary 7; Tutoring 6; Secretary English 6; H. R. Secretary 7, 8; Basketball Club 8; Legend 8.

Judith Steinberg

186 Wainwright Street

"Still to be neat, still to be drest,
As you were going to a feast."
—Jonson

Sagamore 2, 4, 6; French Club 3, 5, 6, 8, Secretary 7; Sewing Club Secretary 5; Mr. Brenman's Secretary 7, 8; Tutoring 7; Honor Society 7, 8; Secretary Gym 8; Class Council 8; Glee Club 8.

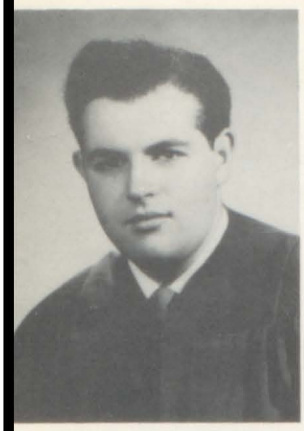

Bernard Steller

497 Jelliff Avenue

"A true friend is forever a friend."
—MacDonald

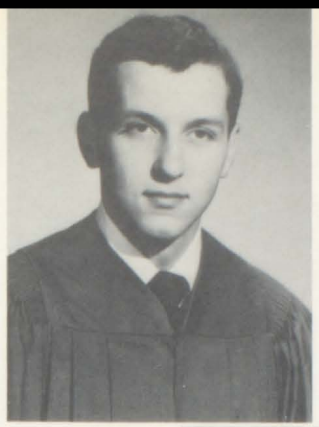

Donald Stickler

10 Osborne Terrace

"With news of nations in his talk
And something royal in his walk,
Erect, with his alert repose
About him, and about his clothes."
—Robinson

Orchestra 1, 2; Glee Club 1, 2; Service Patrol 1, 2; French Club 3; Sagamore 8; Legend 8.

Joyce Stockel

86 Stecher Street

"I met a lady in the meads,
Full beautiful—a faery's child."
—Keats

Calumet Agent 5, 8, Circulation 8; Sagamore 5, 6; Spanish Club 7, 8; History Secretary 5; Chem Lab Assistant 8; Legend 8; F. T. A. Assistant Secretary 8.

Jay Stoffer

278 Seymour Avenue

"Though music oft hath such a charm
To make bad good, and good provoke to harm."
—Shakespeare

Color Guard Captain 5, 6, 7; Dramatic Club President 5; Glee Club 6; Cast of T. C. M.I. T. S. 7; Latin Playcast 7; Admirable Crichton 6; Track 8; Radio Workshop 8; Prom Committee 8.

Erwin Suchman

170 Mapes Avenue

"A laughing young man, sunny with freckles."
—Sandburg

Latin Club 2; Sagamore 2; German Club 5; Calumet Agent 5; Vocabulary Club 6; Secretary 6; Science Club 7.

Robert Sulzberg

35 Seymour Avenue

"A friend in need is a friend indeed."
—Graves

Samuel Talesnick

37 Bragaw Avenue

"From morning to night he's so joyous and bright
And he bubbles with wit and good humor!"
—Gilbert

Latin Club 3; English Chairman 4, 5; Algebra Chairman 4; Spanish Chairman 5, 6; History Treasurer 5; Geometry Secretary 6, Spanish Secretary 7; Class Council 6, 7, 8; Sagamore 8; U. S. History Secretary 8.

Miriam Tauber

386 Badger Avenue

"O! bless'd with temper, whose unclouded ray
Can make tomorrow cheerful as today."
—Pope

Auditor 1; Sagamore Inspector 1; Vocabulary 1, 5; Lab Assistant 4; Ceramics 4; Hebrew Culture Club 5, 6, 7, 8; Spanish Club 6; President Health 6, 7; Calumet Circulation Staff 7, 8; Secretary Spanish 7, 8; Honor Society 7, 8; Tutoring 8; President Hebrew 8; Legend 8.

Elayne Teitelbaum

75 Scheerer Avenue

"A dearth of words a woman need not fear."
—Young

Lois Tetelbaum

790 Clinton Avenue

"'Tis something to be willing to commend;
But my best praise is, that I am your friend."
—Southerne

Band 4; Orchestra 4; Tribune Agent 5; Dramatic Club 5; French Tutoring Club 7; Legend 8; Science Club 8.

Stuart Tinney

58 Schuyler Avenue

"Since good, the more Communicated, more abundant grows."
—Milton

Helen Tsavlis

197 Clinton Place

"The innocent are gay."
—Cowper

Marilyn Ukran

83 Goodwin Avenue

"Her ways are ways of pleasantness, and all her paths are peace."
—Old Testament

Hebrew Culture Club 5; Sewing Club 5.

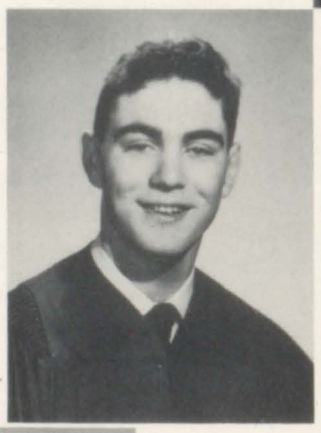

Gerald Uslan

166 Hillside Avenue

"A heart full of enthusiasm."
—Nash

President History 5; President Spanish 5; Basketball 5.

John Vicik

147 Leslie Street

"But he whose inborn worth his acts commend,
Of gentle soul, to human race a friend."
—Homer

Sagamore 2, 3, 4, 5; French Club 3; Algebra Chairman 4.

Donald Walker

62 Leslie Street

"What can I say
Better than silence is?"
—Walker

Chairman English 8.

Marilyn Walsh

11 Demarest Street

"Teach me half the gladness that thy brain must know."
—Shelley

Class Council 7, 8; Steno Chairman 7; Sagamore 3, Inspector 4, 6, 8; French Secretary 3, 4; Twirling Club 3; Legend 8.

Ronald Waxman

433 Leslie Street

"Speech is great; but silence is greater."
—Carlyle

Honor Society 6, 7, 8; Tutoring 6, 7, 8; Sagamore 4; French Club 3, 5, 6, 8, President 4; Geometry Chairman 5; Calumet 5; T. A. Edison Club 8.

Barbara Wechsler

500 Hawthorne Avenue

"A friend may be reckoned the Masterpiece of Nature."
—Emerson

Sagamore 3, 4.

Marcia Weich

1575 Wainwright Street

"Women were made to give our eyes delight."
—Young

Calumet Agent 5; Spanish Conversation 7; French Conversation 7; Sagamore 2, 4, 6; Class Council 2; Vocabulary Club 2; French Club 3; Secretary English 6; Geometry Secretary 6.

Beverly Weiss

53 Tillinghast Street

"To me more dear, congenial to my heart,
One native charm, than all the gloss of art."
—Goldsmith

Twirling Club 2, 3; Baseball League 2; French Club 3; Sagamore 4, 6; Sewing Club 4; Junior Achievement 5, 7; Calumet Agent 5; Lab Assistant 6, 8; F. T. A. 7, 8.

Annabelle Weisman

1 Schuyler Avenue

"And it will discourse most eloquent music."
—Shakespeare

Latin Club 2, 4; Sagamore 2; Greek Club 6; Chairman Health 4, 5, 6; H. R. Secretary 2, 3, 4, 5, 6, 7, 8; Spanish Club 4, 5; Dramatic Club 5; Honor Society 5, 6, 7, 8; Glee Club's "Carmen" 7; Basketball Club 4, 6; Badminton Club 4, 6; Legend 8; Prom Committee 8.

Robert Weiss

20 Dewey Street

"The intellectual power, though words and things,
Went sounding on, a dim and perilous way!"
—Wordsworth

Honor Society and Tutoring 2, 6, 7, 8; Sagamore Inspector 2; Latin Club 2, 3, Vice President 4; Vocabulary Club 3, 4, 5, 6, 7; Contemporary Club 3, 5, 7; English Secretary 5; German Club 6; Class Council 6; O. B. A. Council Secretary 7, Vice President 8; Prom Committee 8.

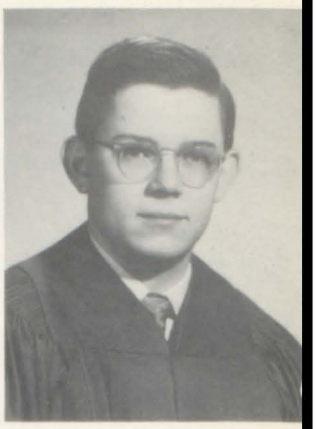

Annette Weissman

401 Badger Avenue

"Tranquillity! thou better name
Thou all the family of Fame!"
—Coleridge

Banker 5, Assistant 3; Calumet Alternate 5, 8; Supply Secretary 6.

Richard Weitzman

42 Weequahic Avenue

"And there's the humour of it."
—Shakespeare

Orchestra 3, 4, 5, 6, 7, 8; Contemporary Club 4, 6, 7, 8; Chess Club 4, 5; All-City Orchestra 4; Golf Club 6; String Trio 7; All State Orchestra 8; History Chairman 8.

Henry Wolf

77 Leslie Street

"So of cheerfulness, or a good temper,
The more it is spent, the more of it remains."
—Emerson

Sagamore 4, 5, Inspector 2; Latin Club 2, 3, 4; Annex News 2; Football Manager 5; President History 5; Baseball Manager 6, 8; Math Club 7; Physics Club 7; Science Club 8; Prom Committee 8.

Saul A. Wolfe

74 Hedden Terrace

"Quips and Cranks and wanton Wiles,
Nods and Backs and wreathed Smiles."
—Milton

Science Club 2; Camera Club 2, 4; Math Club 2; Patrol 1, 2; Latin Club 4; Projection Staff 3, 4, 5, 6, 7; Football 5, 7; Greek Club 6; Assistant Chairman German 7; Alternate Calumet Agent 7; H. R. Chairman 8; Legend 8; Prom Committee 8.

Maclyn Wosnitzer

25 Van Velsor Place

"Friendship is the bond of reason."
—Sheridan

Latin Club 2; Sagamore Inspector 2; Honor Tutoring 2; Calumet Agent 3, 4, 5, 6, 7; German Club 5, 6; Math Club 6; Honor Society 6, 7, President 8; Calumet Photographer 6; Editor 7, 8; Sagamore Judge 7, 8; Prom Committee 8.

Robert Wuensch

356 Fabyan Place

"He doth, indeed, show some sparks that are like wit."
—Shakespeare

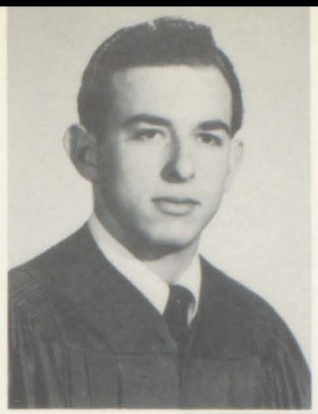

Herbert S. Yampolsky

48 Wainwright Street

"The ladies call him sweet,
The stairs, as he treads them, kiss his feet."
—Shakespeare

Baseball 2; Boxing 2; Science Chairman 2; English Chairman 7; Spanish Chairman 7; Health Secretary 7; Gym Secretary 7.

Lenore Yavner

834 South 14th Street

"She's very handsome, and has wit as well."
—Swift

Twirling Club 2; Dramatic Club 5; Biology Lab 5; Legend 8; Calumet Agent 8; Spanish Conversation 8; Spanish Dance Group 8.

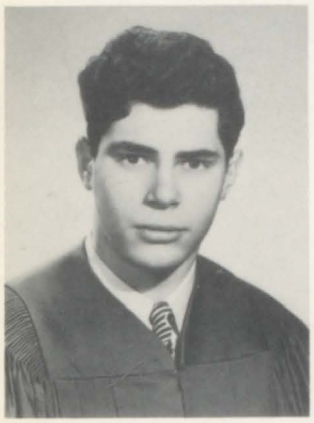

Herbert Yefsky

150 Shephard Avenue

"There's a wink in his eye
And a smile on his lips.
—Nash

Sagamore 4, 5; Chess Club 3, 4, 5; English Secretary 4; German Club 5; English Chairman 6; Basketball Team 7.

Fred Yoskowitz

176 Scheerer Avenue

"Nothing endures but personal qualities."
—Whitman

Class Council 5.

Robert Zaentz

83 Aldine Street

"Modesty becomes a young man."
—Plautus

Track Team 5; Class Council 5; History Vice President 5; Sagamore 8.

Arnold Zahn

299 Vassar Avenue

"Common sense is not so common."
—Voltaire

Sondra Zaitz

140 Clinton Place

"For life lives only in success."
—Taylor

History Secretary 5; Guidance Receptionist 7; Class Council 8; H. R. Secretary 8.

Harriet Zucker

205 Hansbury Avenue

"So sweet was ne'er so fatal."
—Shakespeare

Twirling Club 2, 3; Sagamore 2, 4, 7, Inspector 5; Baseball Club 2; Red Cross 2; Legend 8; Secretary English 8; Hebrew Culture Club 8.

Marcea Zuckerman

98 Vassar Avenue

"Hence laughter is surely
The surest touch of genuis."
—Fry

French Club 3; Secretary of Spanish 5; Golf Club Secretary 6, 7; Public Speaking Secretary 6; Study Hall Secretary 6, 8; Spanish Conversation Club 7; Sagamore Inspector 7.

Sheila Zuckerman

18 Fessenden Place

"Your cheek is like the rose's bloom
Your hair is like the raven's plume."
—Fleming

Glee Club Festival 7; President Glee Club 8; A Cappella Choir 8; Prom Committee 8; Admirable Crichton Cast 7.

Marilyn Zwillman

177 Goodwin Avenue

"Every man has three characters; that which he exhibits, that which he has, and that which he thinks he has."
—Kerr

Dramatic Club 2, 4; "Sparkin" 7; Library Staff 2; Cheerleading Club 2; Health Chairman 7; Calumet Circulation 7, 8; Radio Workshop Chairman 8; Legend 8; Spanish Conversation Club 8; Admirable Crichton Cast 7.

Not Pictured

Joseph Dean

212 Weequahic Avenue

"Nothing succeeds like success."
—From the French

Joseph left Weequahic in September 1946 to serve in the armed forces of our country. Since he has completed his courses in the United States Armed Forces Institute, he is receiving his diploma as a member of the class of June, 1951.

Bernard Swerdlow

298 Leslie Street

"Every man has his fault, and honesty is his."
—Shakespeare

A student of Weequahic until May, 1949, Bernard completed his studies at Central Evening High and is being awarded his diploma as a member of our June, 1951 class.

HISTORY OF THE CLASS OF JUNE 1951

1947

There we were, gripping our new zipper notebooks and biting our fingernails as we marched determinedly up the steps of the Annex or Madison, as the case was. - - - - We were Freshman!! The year that followed held our first memories of high school - - - - Algebra equations - - - - beginning language conjugations - - - - our first introduction to Miss O'Connor and her signs - - - - the struggles of J.B.T. - - - - the Rams and Bobcats making names for themselves in our sporting world - - - - the Thespian ambitions of "James Madison Speaks" - - - - and our musical effort, "Martha."

1948

The main building at last! The dream of all up and coming 1A's was finally realized, and we had arrived at the station of Sophomores, the lowliest of all creatures, the object of disdaining glares from high and mighty Seniors. Struggling through the usual barrage of elevator passes, swimming pool tickets, and directions to the fourth floor, we were marked by our orange direction books. But the strangeness of new faces in new homerooms soon wore off as we adopted our new grade adviser, Mr. Goldberg, and plunged into the complexities of Biology - - - - the genders in German - - - - the headaches of beginning typing - - - - and then there we were, on the threshold of our Junior Year.

1949

Finally Juniors - - - - Ah hopefulness!! With 3B came our first class officers - - - - Liebman, Flint, Spiegel, and Gray, and a whirl of Physics - - - - Economic Geography - - - - Geometry. And then 3A was upon us, with Spiegel, Corwick, Gabriner, and Gray at the helm, and a busy 3A it was, what with the 3A-4B production of "The Admirable Crichton," led by Mrs. Van Beyer, and our long-to-be-remembered 3A Picnic, when Echo Lake resounded with the splash of oars and the cheers of enthusiastic students, spurring Miss O'Connor on to victory in the balloon races. And, as abruptly as it had come, this year was gone and we were approaching the culmination of our high school careers.

1950

We finally reached the exalted rank of Seniors!! Impossible as it seemed, there we were with the world at our feet and our seniority at our heads. Spiegel, Corwick, Barnhard, and Gray took the lead and we were off to a term memorable for Chem equations - - - - Trig problems - - - - Secretarial Practice - - - - the solemnity of our first Torch Day - - - - and our very successful 4B Hop. And, before we knew it, 4A, the climax of our four high school years, was upon us. The unity of spirit that had been gradually tying us together over the years became a strong bond, and with Spiegel, Goldstein, Barnhard, and Gray leading us, we experienced the excitement of 4A together. Parties - - - - College Boards - - - - class ratings - - - - driving licenses - - - - the nostalgia of our second Torch Day - - - - our wonderful Prom - - - - and finally Graduation - - - - and we were at the termination of our four years at Weequahic - - - - years of learning, genuine friendship, and happy memories.

PARODIES FOR AULD LANG SYNE

Of all the classes yet to be
In Weequahic High, I'd say
That ours, the class of '51,
Is best in every way.

And it was very evident
That Seymour was so gay,
When he became class president
And his treas'rer Sandy Gray.

When any wise-cracking is done
You can blame it on Pee Wee.
She's only half the size of one
But makes noise enough for three.

Ina is a little lass
Who can be surpassed by none.
She's voted by our senior class
As Miss Voice of '51.

Our harpist Jill is heavenly
When strumming on the strings.
We won't be at all surprised if she
Sprouts a halo and two wings.

She really does a fine ballet
Says everyone who's seen'er
She's on her toes in Class 3A
As Scribe Miss Joan Gabriner.

Robert Weiss is oh so merry
And really isn't thick.
If he were padded he'd look very
Much like bright Saint Nick.

Whenever you've a problem sad
Go to Pinky in 123
To solve it she'll be oh so glad
Yes, Problems in geometry.

When e'er Miss Baker you may see,
She greets you with "yo' all."
We really like to know if she
Types with a southern drawl.

If teaching school's effectual
A product swell have we
The grandest intellectual
With the initial M. O'C.

Spanish, French, and also Latin,
She taught us how to speak
We should be thankful that Miss Patton
Never took up Greek.

We are the class of '51
And forever we shall be
So dear beyond all others
In our hearts and memory.

SYD'S
S
YD'S
HOMEROOMS
Patricia Gregory
David Barr

HOMEROOM 104 • MR. GOLDBERG

Remember	Trade Mark	Favorite Pastime	Pet Gripe
BOBBY ALENICK	Always thespian	Gabbing continuously	Troublemakers
MAR BARNHARD	Madam Secretary	Making campaign posters	Jealous people
BUNNY BARON	Urnah	Dating	School buses
SYL BERGER	Bright blush	Care of Indians	Twin Indians
BEV BIERMAN	Captain Bev	Stan	Loud girls
SAUL BLINDER	8:31-8:40	Night driving	People who rush
LORRAINE BRENNER	Nose	Hank	Scout
JERRY BUREN	Nemchinac	Rifle range	Executive
ALBEE COHEN	Mar - - - vin!	Marvin	Apple polishers
JAN COHN	Oh! No!	Eating	Winter convertible
BOBBIE COOPER	Sneaking in late	Flirting	Party line
MARV CORWICK	Corky	Halem's	Catty girls
SHEIL CRESCENZI	Oh Boy!	Eating	Diets
CAL DRUCKS	Naturally	Hillside	U. S. Army
LLOYD FRIEDMAN	"Well—pinch me mother"	Supporting Indians	Twin Indians
DAN GABY	Borrowing money	Looking scornful	Girls who smoke
INA GILMAN	Voice and height	Spraying my throat	Clothes alterations
JUDY GOLDBERG	L'il one	Driving	Unconscious males
LENNY GOLDSTEIN	Trying to wink	Over at Joan's	Girls' mothers
BOB GOLDSTEIN	Step'n Fetchit	Listening to music	Noisy people
NORM GORDETSKY	Height 4'10"	L.S. basketball games	Short weekends
MIDGE MANDELL	Short Hair	Crestmont Country Club	Long nails
STEW MANHEIM	A bitter pill	Making money	Dyed blondes
JAN REIFER	Smile	Being with Don	Hypocrites
SANDY SCHNEIDER	Hello Babe	Running	U. S. Army
OSCAR SCHWARTZ	Are you an idiot?	Eating Pizza	Homework
BONNIE SIMON	Helping Mr. G.	Radio Workshop	Conceited Men
BOB SPITZKOPF	Ya-Hoo	Syd's	School
STEW TINNEY	Did ya ever!	Hunting and fishing	Fine day
LO TETELBAUM	Bangs	Talking	Lunchroom food
LO WASSERMAN	Pianist	Hy	Long distance to Montreal
LENNIE YAVNER	Knitting bag	Kibitzing	Lack of money

HOMEROOM 125 • MRS. PINKERTON

Remember	Trade Mark	Favorite Pastime	Pet Gripe
BERNIE ALBERT	Books	Stamps & slides	Lunchroom lighting
MARY BAKALAR	"Dolly"	Dancing	Unshaven boys
BOOTSIE CALIMANO	Joanie M.	Horseback riding	Kelly brothers
WILLIE DASCHE	"Que Lastima"	Driving	Horn-blowers
DON FRISCH	"Hi Babe"	Skating	Bleached hair
FERN GALANE	Drastic haircuts	Modern dancing	Clumsy people
MASHA GELMAN	"It's a riot"	Dancing the Cuban	Unfriendly people
BABS GOLDENBERG	Dimples	Bronze Ford	Men drivers
ARTY GOLDSTEIN	"Illini Art"	Singing and basketball	Irvington H. S.
SANDY GRAY	Beautiful hair	Counting money	Debtor
SHELLY GREENHOLTZ	Western songs	Basketball	Sophomores
MARV ICHEL	"Itch-babe"	Albee	Laughing monkeys
MARTY KAUFFMAN	Levis	Girls	Sophomores
KITZ KESSELHAUT	"Shine 'em up"	Playing basketball	Study-hall teachers
JAN KLEIN	Green eyes	French fries at Moe's	Acting a Senior
MEL MIRRER	"Hey, muff"	Being with W. D.	Reckless cab drivers
RICHIE MOORE	'41 Chevy	Empire	18 year draft
DON McMURRAY	"Ho, ho, that's rich"	Watching Yankees	Basketball hecklers
RONNY PIPER	"So I'm tellin' you"	Pretty girls	More intelligent kids
CAROL PRINCE	"Lefty"	Knitting	Phone monopolizers
BRUCE SAMITT	"Big deal"	Driving	Pedestrians
MORTY SCHNEE	"What's troublin ya"	Piano	Dogs biting people
NORM SCHONFELD	"Fush"	Censored	People biting dogs
FREDA SHAPIRO	"I'm sorrrry!"	Mickie's house	Weequahic boys
BOBBI SHERMAN	Clothes	Keeping correspondences	Being skinny
ERWIN SUCHMAN	Red hair	! ! ! ! ! ! !	No polygamy
MIMI TAUBER	"Repeat that, please"	Monkey business	Lazy people
ELAYNE TEITLEBAUM	1950 Mercury	Eddie	Card-playing
JAZZ USLAN	Fur hat	Poker	Amities
BOB WEISS	Kindly smile	Supporting OBA	Razzers
MAC WOSNITZER	Camera	Evanne	Reckless Sophs
BOB WUENSCH	"How are you?"	Calling up girls	School
HERBIE YEFSKY	"How's the wife?"	Sports	Sagamores

HOMEROOM 127 • MISS DRISCOLL

Remember	Trade Mark	Favorite Pastime	Pet Gripe
SUE ADLERSTEIN	Iris	Stimulating sales	Hurry!
"E" BARON	Blonde hair	Boys	School
TRUDY BERKOWITZ	Sagamore Chief	"Herbie"	Stubborn people
SEY BLINDER	S. B.	Sleeping	Getting up
EDDIE BLUM	Gin	Girls' houses	Car crazy girls
BUSH BURSHTOK	Character	Cadillac convertible	Knock knees
RED DISKO	Lab assistant	Sewing & Sports	Teasing
"OWL" FISHER	Silver bracelet	Loafing	Arguments
JERRY FORMAN	Be Bops	Basketball	Censored
ROCKY GIORDANO	Muscles	Weight-lifting & women	Draft board
PICKLES GREENFIELD	Bobcats	Awful-Awfuls	Girls who smoke
JAN GROSS	Good memory	Dancing	Homework
LEIGH HOMICK	You don't appreciate me	Injun	Short hair
NATHAN KARTEN	The quiet one	Getting teachers angry	An angry teacher
RED KATZ	Crew cut	Making money	Teachers
CAR KAY	Counting money	A. C.	Teasers
DORIS KLEIN	Shy smile	T. V.	Homework
PHIL KORFIN	Blue glasses	Herbie	Teachers
LITTLE LEHNER	High heels	Boys	Bleached hair
MAC McCAFFREY	Bad memory	Relaxing	School
PHIL ORNSTEIN	Long eyelashes	TV	Homework
EDDY OSTROSKI	Long hair	Making money	No car to drive
SHORTIE PORTER	'47 Olds	Teddy	Short boys
ROSEY ROSAMILIA	Late for school	Loafin'	English 8
HOWIE ROSENBAUM	Late slips	Being late	Teachers
DEE ROBERTS	Sweaters	Dancing	School & Joe
SCHENLEY SCHINDLER	Checkerboard	Making an honest $	English
GINKY SHACHAT	Monkey wrench	'38 DeSoto	Working
HERB SILBER	'48 Frazer	Ann	Saying "No"
MITZ SLATE	Long hair	Ellis	Lights
WHITEY WALKER	Friendly smile	Basketball	Cards and working
NATIE WEISS	Eisenhower Jacket	Playing cards	Non-sweater girls
MAIDIE ZWILLMAN	Dramatics	Rehearsals	Short weekends

HOMEROOM 209 • MISS O'CONNOR

Remember	Trade Mark	Favorite Pastime	Pet Gripe
"JILLIE" BENGELSDORF	"Aw c'mon John"	French Fries in Moe's	Stupid people
DUCKY BENOWITZ	Sweaters	French Fries in Moe's	Essie & Joanie
MARV BERKOWITZ	Sandy Gold	Bowling	Women drivers
MIKI BESSMAN	Engaged	Hy	Liars
HARV FISCHTROM	Filibustering	Fiddlin' around	Filibustering
BARRY FLINT	Long eyelashes	Loads of good friends	Stubborn women
ARTIE FREEDMAN	"Simmer down"	Irma	Homework
SANDY GOLD	Suede shoes	Cruising & girls	8:00 a.m. detention
PAT GREGORY	Slow wise smile	French fries in Moe's	Being patted on head
OGGY HLATKY	G. O. Giordano	Sitting in Halem's	Riding buses
NORM LIEBMAN	Dimples	Girls	Jabbering women
MARV LITVAK	Messed hair	Working on math problems	Gossiping girls
HERB MAGENHEIM	"It's the system"	'47 Packard	Snobs
ESSIE MARKS	"Yumpin' . . . It's a panic"	Monkey business	Jeans in school
PRETZ MARKOWITZ	The stride	Kibitzing at Nat's	Giggling females
AL MELON	"Hi ya, Babe"	4A class	Discrimination
BILL PITTS	"Aw-w-w-w"	Basketball	Sitting on bench
LEE PIVNICK	Muskels	Essie	Football team
WIMP POZNAK	Dungarees	Girls	Newfeld
BOB REIS	"Well, I declare"	Swimming	Being nagged
STAN RICHMAN	"You can do it"	Fishing in winter	Girls who whisper
ANN SALA	Always grinning	Eating with Sheila	None
DINKY SCHORR	Essie??????	Acting	Certain English teachers
HERB SIEGEL	"Is that right?"	Baseball	Inconsiderate smokers
PHYLL SINGER	Carrying books	Driving	No car
GARY SKOLOFF	"I've been ill"	Detention in 209	Being secretary
EDY STAVITSKY	Missing eyeglasses	Playing piano	Surprise tests
MAR WALSH	Green knitting box	Knitting	Kid brothers
ANN WEISMAN	"It's a riot"	French Fries in Moe's	Short men
BEV WEISS	Little pocketbook	Knitting	Blind dates
JAY STOFFER	Voice	Work on shows	Silly girls
DICK WEITZMAN	"Fighting the Hat"	Ice Hockey	Buses
HANK WOLF	Wolf's head	Directing stage plays	Stupid women

HOMEROOM 211 • MISS CONRAD

Remember	Trade Mark	Favorite Pastime	Pet Gripe
GLORIA ADELMAN	Hi, kid	Dancing with ? ? ?	Short hair
HARVEY BARTEN	Harv	South African dancing	The draft
LARRY DUBIN	Duke of Dubania	Different women	Girls who talk
GAIL DUDKIN	Neatness	Campaigning for Dad	Smoke in eyes
LILA ELLENPORT	"Ellie"	Running errands	Non-readers of Calumet
PAUL FEDERBUSH	Slide Rule	Passing time	Too many books
NORMAN FLEISCHNER	"Fly"	Girls	Girls who distract drivers
SHELLEY FRIED	Mar, Bon, & Bev.	Collecting insects	Independent men
BERNIE GOLDWATER	"Ruthless Red Dog"	S. K. R.	Arguments
ROBERTA GOLUB	"Habla Ud. Espanol?"	Frightening the Devil	The thing
PAUL HENNES	"Gino"	Sleeping	Basketball fix
BERNIE JACOBSON	Fireman's suspenders	Ice-skating	Hair combing in the lunchroom
MARTIN KASEN	Levis	Annoying teachers	Being kept waiting in office
SANFORD KLEIN	Crew cuts	Sleeping	College applications
MARK KURS	Lita	Fishing	Money
ROBERT LYNN	Sle-e-ep	Dissecting vertebra	Sophomore Sagamores
LARRY MEISEL	"Doc"	Rising at 7	Late bell
JERRY MILLER	Chub, chub	Women!!!!!!!	Teachers who talk
FRED MITTERHOFF	"Mitty"	House dates	Tilts
EDDIE NEISS	Rocket	Science fiction	Bug-eyed monsters
PHYLLIS OKUN	Doing physics	Talking on phone	Silly girls
ED PACK	Nash	Girls!!!!!!!	Being drafted
ALLEN ROBBINS	"Asa"	Girls—Basketball	The draft
DAN ROGEN	"Rodney Didi"	Hitting lefties	Ben Sanders of J. V.
MARVIN RUBIN	"The Rube"	Football	People who talk
ESTHER SHER	Red clothes	Watching Berle	Bad sense of humor
SEYMOUR SPEIGEL	"Pres"	Running for Pres.	Paying for gas
JOYCE STOCKEL	Bobbie	Pinching	Michele
SAM TALESNICK	"Tee"	"Iris"	Not enough money
SAUL WOLFE	"It's a pleasure"	Cherchez les femmes	Eddie Hyans
HERB YAMPOLSKY	"Yamp"	Paula	Quiet study halls

HOMEROOM 213 • MRS. BUTLER

Remember	Trade Mark	Favorite Pastime	Pet Gripe
IRON MIKE ABRAHAM	G. O. Giordano	Fixing cars	Teachers
SILLY ANZANO	Miss Librarian	Dancing	Housework
RUTHIE BACH	Blue-eyes	Dick	Sunday drivers
JANET CHECKMAN	Maidie Zwillman	Vocalizing	U. S. Air Corps
NAN HELIES	Oy-vey	Singing	My hair
SHIRLEY JANNES	Harve	Harve	Stubborn people
SANDY KESSEL	Auburn hair	Normie	Teasers
SONIE KIRSCH	Arlene	Lucky	Ringing telephone
MARSH KOMISAR	"Isn't he cute?"	Singing	Taking 2A gym
ARL KRUSCHEN	Baton and Sonie	Twirling	Boyfriend stealers
LIZZIE LAZERWITZ	Dimples	Jay	Snobs and flirts
JOANIE LIPSCHUTZ	"Little one"	Knitting	Snobs and liars
RONNIE LOWITZ	Corridor parade	Pantomime	Spiteful people
JOY MALKMUS	Neckerchiefs	Roller skating	Silent males
JUTZ MAYER	Boots C.	"The Wimp"	Levis and red shirt
KATE MITTERANDO	White uniform	Strutting	Playing football
JEANIE MORELLO	George	George	Sister Cookie
ETHEL MORGENROTH	Sarah Heartburn	Knitting	Standing up straight
SANDY RAUSCHKOLB	"What's new?"	Talking on the phone	Boys under 17
VEE ROSENBLATT	2-19	Thinking of you?	Sonie's baby talk
HANK ROTHSPAN	"Hi"	Girls (Dagmar)	Teachers
SANDRA SAZER	Sonnie	Memories	Lines
SABINA SCHAINDLIN	Frat Pin	Marvin Rose	Short hair
PAULA SCHNEIDER	Barbara	Making friends	Taking 2A gym
SYL SHEPS	Giggles	Gabbing	Old typewriters
SYL SRIRO	Did you ever?	Reading	Dentist drill
BO. STELLER	Let's go looking	Seeing Lynn	Teachers
BOBBIE WECHSLER	Paula Schneider	Male sex	Popcorn eaters
BOB ZAENTZ	Cecil	Sleeping	Working
SANDY ZAITZ	He's cute!	Watching T. V.	Short boys

HOMEROOM 223 • MISS BAKER

Remember	Trade Mark	Favorite Pastime	Pet Gripe
ALAN ABRAMSON	"Alley Cat"	Swimming	"Pumby"
SLATS BAER	Foreign Legion	Designing houses	Dry sandwiches
SORAL BEINER	Bird	Swimming	Homework
LaVERNE BLICKLE	Height	Skiing	Dramatists
BOBBIE BOLTON	Merwyn	Frankie Laine	Women drivers
ELAINE BORNSTEIN	Merwin's Crestliner	Being with Merwin	U. S. Army
JUDY ESTERLY	Bangs	Singing	Cowboy movies
FRANKY FISHER	Je Mange	Dodging homework	Study hall teachers
MARVIN GERBER	Merky	Finding money	Work
MARY ANN GLAS	Tan shoes	Skiing	Dramatists
HELAINE HIRSH	Normie	Writing letters	Working
MADDY HOLLANDER	Big brown eyes	Micky	Impatient bosses
NICK KARANASOS	Greek	Confusing sophomores	Teachers
VEE KATZ	Smiley	Tony Martin	Gym with 3A's
HELEN KING	"Ho Ho, that's rich"	Being with a boy	Big deals
JOAN KRUG	Eddie	U. S. 51020551	U. S. Army
DONALD LEGOW	Levi less-ness	Studying with pretty girls	Second floor principals
ALFRED LEVINSON	Levy	Building 6th dimensional cubes	Homework
ARTY LUBIN	H. D.	House dates	Being called "Henry"
RUTZ OSOWITT	Fran	Writing letters	Lackland Air Base
CAROL ROCHE	"I don't know"	Writing letters	Crowded buses
RHO SCHWARTZ	Soft voice	Discarding men	Alarm clocks
BOB SERAFIN	Fish	Sports	Homework
HELEN TSAVLIS	Cheerful	Sewing	Draft
MARILYN UKRAN	Eye lashes	Reading	Spinach
JOHN VICIK	"Johnny Rebel"	Burning fuel in my heap	Cadillac owners
ANNETTE WEISSMAN	Hair	Dancing	Work
RED YOSKOWITZ	Run when I see red	Ripping up bowling alleys	Early rising
ARNIE ZAHN	Potto	Waiting for 2:30	Teachers
SHI SHI ZUCKERMAN	Sweaters	Robert	Women

HOMEROOM 231 • MISS BEARD

Remember	Trade Mark	Favorite Pastime	Pet Gripe
MYLLI ASMAN	Bev Weiss	Re-writing chem. experiments	Short boys
JESS BEIM	Family car	With 4A girls	Week-end homework
JUDY BRODKIN	"Hi-ya!"	Talking on telephone	Tactless people
COCOA COFFEY	Twirler	Talking on telephone	Straight hair
JOYCE FEDER	Blonde streak	Alan	N. Y. too far away
GABBY GABRINER	Gabriner for Sec.	Giving parties	Crew cuts
JOAN GELLMAN	"Maybe I'll get the car?"	Ricky	Mustaches
"E" GETTENBERG	"Ma, any mail?"	Artie	Impatient drivers
JAKE JACOBS	Nay	Washing my car	Absence excuses
RICHY JOHNES	Basketball	Playing basketball	Poor basketball players
RONNIE KALLEN	"Watcha doing tonight?"	Using the telephone	Surprise quizzes
HESHY KENT	Curly hair	Playing basketball	Two girls dancing
BERNICE MASUR	"No kidding"	Make-believe ballroom	Television repair men
PATTY MENICUCCI	"Oh brother!!"	Charles Hapta	School
SANDY PARENT	Asking questions	Tau Delta Phi	Doodling
HONEY REISS	Engagement ring	Freddy	Conceited boys
HAL RISACK	Beautiful lips	Jerry	Distance to Woodbridge
PAUL ROTHSTEIN	8:29	Swimming	Girls who smoke
KOZ ROZALSKY	Rhoda	Movies	Movie pests
GLO RUBIN	Walking in a hole	Talking	Non Calumeters
CHIC SANDERS	"Lend me a buck"	Eating	Working
LYLE SANDERS	"I don't care"	Being with Mike	Georgia
HOTCH SISKAND	"That's the way it goes"	Working at Lehigh	Eighth period study
IKE SNYDER	Suzanne	Singing	Teasing
MAR SPIEGEL	Smile	Playing piano	Smart alecks
BUSTER STACHER	Matty's sidekick	Alvin	Discrimination
GLADY STEIN	Cheerleader	Tennis	Heels with Levis
SHEILA STEINBERG	"I hate that teacher"	Talking on telephone	History homework
STICKY STICKLER	"Some do, and some don't"	House dates	Exams
BOB SULZBERG	Noodnick	Eating caviar at Syd's	Giggling girls
MARSH WEICH	Dark eyes	Talking on phone	Sarcastic people
HAL ZUCKER	"Stop joshing"	Eating	Bow ties
MARCY ZUCKERMAN	Kibitzer	Argyle sox	"What do you think?"

HOMEROOM 309 • MISS PATTON

Remember	Trade Mark	Favorite Pastime	Pet Gripe
JOE ADELMAN	Jolter	Basketball	U. S. History
TERRY BARON	Toni Cornell model	"My Foolish Heart"	Age
JERRY BRAVERMAN	Duck	Women	Not driving
RUTH BRINTON	Ruthy	Baseball	History
MEL CHINOY	Chink	Football	Homework
BEN EPSTEIN	Well-brushed hair	Beautiful girls	Stupidity
NORMA FELDMAN	Golden earrings	Mambo with Chigibop	Dummies
ELAINE GRAIFER	None	Knitting and baking	309
RUTH GREEN	Bird	Dating	Army
EDDIE HYANS	Joker	Driving and eating	Saul Wolfe
SANDFORD KATZ	Sandy	Girls	Making corned beef sandwiches
SHEILA KLUGMAN	Hats	Talking and eating	Waiting for Ann
MONROE KURTZ	Monty	Boxing	Reckless drivers
GERALD LIEBMAN	Jerry	Baseball	Waking up
DON MACAVOY	Little Mac	Horseback riding	Little man
WILLIAM MEDWIED	Bill	Bowling	Students
ART MUSIOLOWICZ	Muzzey	Wrestling	Girls
WALT PERNA	Rudolph	Photography	Active girls
JOHN PHELAN	Commissioner	Collecting money	Gum-chewing Bobby Soxers
RITA POSNER	Short hair-do	Theater	Gym excuses
SHIRLEY ROSEN	Blushing	Collecting	Teasers
HOWARD SCHNITZER	Schnitz	Basketball	Stupid girls
ESTHER SHAPIRO	Honey	Dancing	Snobs
ENID SILVERMAN	Pink lipstick	?———	Fresh boys
ELEANOR SOMMER	Silent wisdom	Reading and knitting	Modern art
BERNADETTE SPANO	Betty	Basketball and dancing	Teachers
RONALD WAXMAN	Waxy	Fishing	Brainless kids
JOSEPH KRAUS	Little Joe	Sleeping	Homework
MURIEL KRAVITZ	Red hair	Watching T.V.	Tardiness

Wandering Through Weequahic

So, we'll vote!

Stairway to Heaven.

Sprechen Sie Deutsch?

Senior Days Plus . . .

. . . 98 . . . 99 . . . 100.

Take a letter.

Se habla español aquí

O. K. Sarge . . .

. . . Senior Daze

7302 Pd9

Memory Selection????

34-23-34

(Casey's at the Bat)

LOOKING TEN YEARS AHEAD . . . WANANA

Kurtz and Epstein battle for middle-weight title . . . . New step added to Mambo by Feldman . . . . Klugman hats start Paris rage . . . . Modeling Oscar awarded to Baron . . . . Chinoy promoted to Five Star General . . . . Arthur Murray sells out to Hyans . . . . Schnitzer discovers fifth dimension . . . . Silver baton awarded to Bierman at N. C. E. . . . . Slum problem solution offered by Simon . . . . Spitzkopf heads American Legion Drummers . . . . National Rifle Championship won by Buren . . . . Barnhard marries wealthy stockholder . . . . New comedy duo, Gaby and Goldstein . . . . Schneider runs 100 in 9 flat . . . . Gilman leaves for European concert tour . . . . Gordetsky marries famous basketball star . . . . Pharmaceutical house opened by Tetelbaum and Berger . . . . Cohn awarded M. R. S. degree at Newark . . . . 99th element discovered by Litvak . . . . Flint named ambassador to Russia . . . . Grand Chef post at Waldorf to Skoloff . . . . Schorr and Stavitsky combine talents for picture of the year . . . . Music circles to honor Freedman . . . . Bengelsdorf replaces harpist in Philharmonic . . . . Walsh elected knitting champion of U. S. . . . . Federal finances run by Gray and Kay . . . . Nursing school opened by Ellenport and Disko . . . . Melon assists Reis in major surgery . . . Bessman elected first woman president . . . . Goldenberg named "ideal woman driver of '61" . . . . National butcher chain opened by Ichel . . . . A. M. A. headed by Weiss . . . . Sherman leads 10 best dressed . . . . Oscar for '61 awarded to Zwillman . . . . N. Weiss breaks bank at Monte Carlo . . . . Chicago Bears buy Giordano . . . . Walker stars at S. M. U. . . . . Pickle-eating contest won by Greenfield . . . . Wosnitzer appointed to Supreme Court bench . . . . L. Allen, Yankee statistician, replaced by Sher . . . . Albert appointed

dean of F. and M. . . . Rise in Times's circulation brought about by Adlerstein. . . . . Spiegel twins win Toni contract . . . . Last Dodger holdout for '61 is Yampolosky . . . . Dudkin follows father into politics . . . . Dubin elected Boy Scout director . . . . Hlatky and Fried get Conover contracts . . . . Blinder awarded Nobel Peace Prize . . . . Galli-Curci Scholarship to Met. won by Weisman . . . . Risack marries pajama King Kaufman . . . . Paris fashion award goes to Snyder . . . . Gettenberg chosen "Mother of the Year" . . . . Mr. America of 1961 goes to Stickler . . . . Drug discovered by Rozalsky wins public acclaim . . . . Reis marries Admiral Paul . . . . Basketball trophy won by Kent . . . . Rubin and Parent, co-directors of Kessler Institute . . . . Gabriner appointed first woman Sec'y of State . . . . Olympic Honors won by Mitterando . . . Sam Levenson replaced by Jannes . . . . Marks to psycho-analyze Lassie . . . Derby winner bought by Mayer . . . . Lazerwitz marries clothing king . . . . Triplets mothered by Sazer . . . . Morgenroth heads English department at Weequahic . . . . Rauschkolb balances national budget . . . . Kasen and Abraham buy control of General Motors . . . . Nobel prize for architecture awarded to Baer . . . . Esther Williams and Karanasos tie for swimming title . . . . Krug and Susser form combine . . . . Five foot mark reached by Porter . . . . Admiral Kaufman sets sail for Chicago . . . . Miss Rheingold of 1961 taken by Blickle . . . . Berkowitz elected woman police chief . . . . Johnes breaks Mikan scoring record . . . . Ballantine, Wolfe, and Co. open branch in Korea . . . . Berkowitz bowls second perfect game . . . . Legow, Pack, Beim, Neiss quit drug business . . . . Stockel replaces Mr. C. in Chem. Lab. . . . . Lubin opens "house date" bureau . . . . Schwartz sets style precedent for fall fashions . . . . Martha Graham's troupe stars Galane.

AS WE WERE

(KEY ON PAGE 115)

5
44
45
46
47
49
13
52
53
48
55
57
58
60
17
54
56
59
61
24
63
64
65
66
67
73
69
70
71
72
74
75
32
43
77
78
79
80
81
82
83

SENIOR

SOCIALIZING

LAST WILL AND TESTAMENT

We, the Class of June 1951, bequeath the following to our beneficiaries:

TO THE EYES AND EARS OF WEEQUAHIC:

Weiss's grin . . . Gordetsky's giggle . . . . Kurs's paws . . . . Schwartz's tongue . . . . Mitterando's strut . . . Pitts's "er-ah" . . . . Legow's eyebrows . . . . Bierman's baton . . . . and Skoloff's wisecracks.

TO THE COLLECTION OF INDIAN SCALPS:

Schneider's curly locks . . . . Feder's blonde streak . . . . Morrello's raven tresses . . . . Gray's golden ringlets . . . . and, to cover it all . . . . Uslan's fur hat.

TO THE DAZZLING FOOTLIGHTS OF WEEQUAHIC:

Fischtrom's fiddle . . . . Gabriner's ballet slippers . . . . Gilman's high C . . . . Bengelsdorf's harp . . . . Zwillman's script . . . . and Karanasos' pencil point.

TO THE INTELLIGENTSIA:

Litvak's slide rule . . . . Albert's memory . . . . Lynn's copy sheet . . . . Federbush's test tube . . . Sher's books . . . Neiss's rockets . . . and the A's of Barten and Dubin.

TO THE FIZZ-ED DEPARTMENT:

John's pivot foot . . . . Giordano's brawn . . . . Yampolsky's first base . . . . Mitterhoff's fins . . . Goldwater's driving layup . . . Sanders's Mercury slippers . . . . and Stein's megaphone.

TO THE GUIDANCE DEPARTMENT:

Magenheim's good nature . . . . Checkman's worries . . . . Cooper's gullibility . . . . Cohen's audacity . . . . Marks's exuberance . . . . and Talesnick's inhibitions.

TO THE HOI POLLOI:

Pivnick's toothpick . . . . Barnhard's used campaign signs . . . . Wosnitzer's camera . . . . Berkowitz's Sagamore button . . . . Sherman's orchids . . . . Baer's Foreign Legion . . . . Jacobson's suspenders . . . . Spiegel's chariot . . . . Rogen's Rodney Ditty . . . . and Hyans's 57 varieties.

FROM WEEQUAHIC HIGH SCHOOL WE TAKE:

The wisdom of our distinguished principal, Max J. Herzberg . . . . the sincere friendship and wise counsel of our adviser, Irving J. Goldberg . . . . and the fond remembrances of four happy years at Weequahic.

Signed, sealed, and delivered on
this twentieth day of June, 1951.

The Class of June 1951

ORGANIZATIONS
WHS
Eleanor Sommers

LEGEND EDITORIAL AND TYPING STAFF

Front Row: Weisman, Bessman, Sher, Hlatky, Marks, Melon, Tetelbaum, Stockel, Goldenberg, Galane, Snyder, M. Spiegel, Adlerstein, Rauschkalb. *Second Row:* Glas, Krug, Gray, T. Berkowitz, Gabriner, Barnhard, R. Schwartz, Gettenberg, Parent, Sherman, Ellenport, Yavner, J. Goldberg, Zucker, Mayer, Porter, Risack, G. Rubin, Gordetsky. *Third Row:* Blickle, M. Berkowitz, Flint, Stickler, Hyans, Kasen, Skoloff, S. Wolfe, Rothstein, Fischtrom, Schneider, Bengelsdorf, Simon, Stein, M. Gelman. *Back Row:* Kay, Tauber, Walsh, Fried, Reifer, Gellman, Stavitsky.

PROM COMMITTEE

Front Row: Reis, Simon, Wolf, Sher, Fried, Freedman, Bernhard, Goldstein, Gilman, Piper, Gray, Wosnitzer, Gabriner. *Second Row:* Zuckerman, Stoffer, Katz, Lowitz, Gettenberg, Weisman, Bengelsdorf, Cooper, Kay, Goldenberg, Sherman, Parent, Sheps, Kirsch, Benowitz, Adlerstein, Rubin, Baron. *Third Row:* Wolfe, Hyans, Flint, Markowitz, Pivnick, Albert, Legow, Speigel, Weiss. *Back Row:* Friedman, Phelan, Graifer, Golub, Adelman, Sala, Magenheim, Schneider, Gaby, Melon.

CALUMET STAFF

Front Row: Lowitz, Morello, Gellman, Kay, Wosnitzer, Mrs. Mercurio, Adlerstein, Lynn, Neiss, G. Rubin, Ellenport, Gabriner. *Second Row:* Komisar, V. Katz, King, Tauber, Marks, Goldenberg, Sherman, Snyder, Yavner, Disko, Kravitz, Roche, Albert. *Back Row:* Zwillman, Fried, Stockel, Goldberg, Sheps, Stavitsky.

HONOR SOCIETY

Front Row: Galane, Adlerstein, Parent, A. Weisman, Marks, Wosnitzer, Reis, Sher, Stein, Weiss, Dubin. *Second Row:* M. Gelman, Tauber, Piper, Albert, Federbush, Litvak, Schnitzer, Steinberg, Sala. *Back Row:* Waxman, Saul Blinder, Barten, Lynn, Karanasos.

LEGEND ART AND ADVERTISING STAFF

Front Row: Singer, Ellenport, Mr. Gross, Gordetsky, Berger, Klugman, Kravitz. *Second Row:* Gregory, Dudkin, Frisch, Adelman, Baer, Piper, Gabriner, Beiner, Sommer. *Back Row:* H. Greenfield, Bessman, Gray, Zwillman, R. Schwartz, Blum, M. Rubin.

4A COUNCIL

Front Row: M. Gelman, Porter, Gray, Mr. Goldberg, Barnhard, S. Spiegel, S. Kirsch. *Second Row:* Saul Blinder, Schnee, Walsh, J. Steinberg, Klugman, Sher, Karanasos, Jacobs. *Back Row:* Baer, Litvak, Hyans, Blum, S. Schneider, Talesnick.

TWIRLING SQUAD AND CHEER LEADERS

Front Row: C. Reiss, T. Berkowitz, Rosenblatt, Coffey, Stein, Baron, Glas, Krug, Blickle. *Back Row:* Gilman, Krushen, Bornstein, Mitterando, Bierman, Helies, Morello, Parent.

A CAPPELLA CHOIR AND GLEE CLUB

Front Row: Komisar, V. Katz, Helies, Morello, Gilman, Stacher, M. Spiegel, Parent, S. Zuckerman, Green, C. Reiss. *Back Row:* A. Freedman, Steinberg, Bengelsdorf, Mitterando, Weisman, Stoffer.

SAGAMORES AND SAGAMORE COURT

Front Row: Reifer, Gold, Marks, T. Berkowitz, Wosnitzer, Feldman, Anzano. *Back Row:* Markowitz, Stickler, Cooper, Stacher, Walsh, Kessel, Rosenblatt, Zaentz, Pivnick.

BANKERS AND AUDITORS

Front Row: Graifer, Barnhard, Green, Baron, Rauschkalb, Lehner, Singer. *Back Row:* Suchman, Jacobson, Cooper, Albert, Kessel, Parent, Stein, Yoskowitz.

TOP TEN

Wosnitzer, Schnitzer, Federbush, Dubin, Sher, Barten, R. Weiss, Litvak, Saul Blinder, Fischtrom.

O. B. A. LETTER WINNERS

Parent, Dudkin, Marks, Lynn, Adlerstein, Barten, Sher, R. Weiss, Dubin.

USHERING STAFF

Sherman, Parent, Beiner, T. Berkowitz, Malkmus, Adelman, Bierman, Rosenblatt.

BAND AND ORCHESTRA

Front Row: Levinson, Wasserman, Risack, Fischtrom. *Back Row:* Rosenbaum, Weitzman, Freedman, Richman.

LIBRARY AND PROJECTION STAFF

Schaindlin, Klugman, Anzano, Waxman, Adlerstein, Snyder, Kravitz.

O. B. A. COUNCIL

Chivian, Portnoff, Rosenzweig, Liebman 4A, Dubin 4A, Sorger, Weiss 4A.

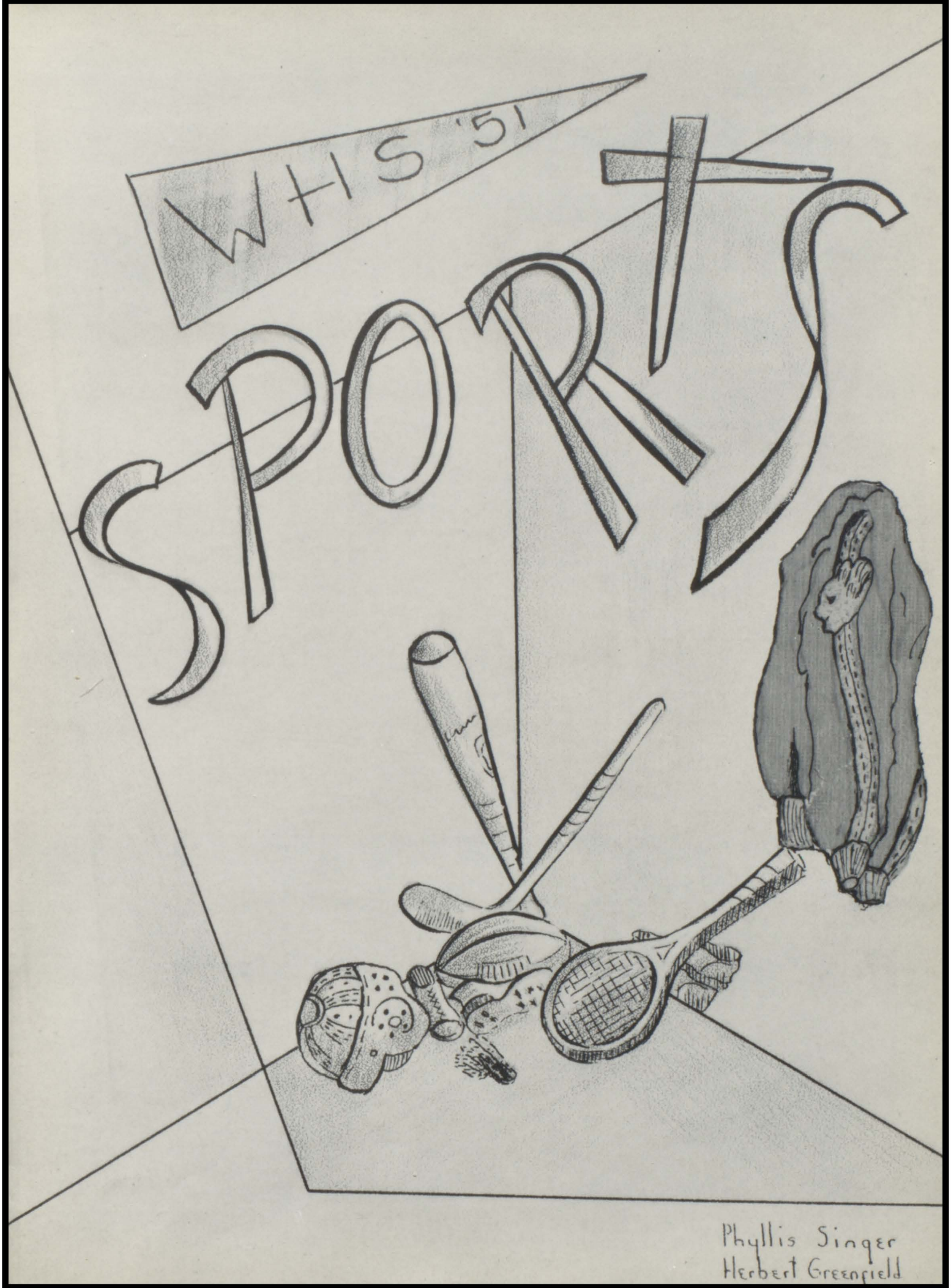
WHS '51
SPORTS
Phyllis Singer
Herbert Greenfield

THE BEST SPORTS

As the student body returns to school after a long and pleasant summer, they find the harriers and football team already hard at work in preparation for their respective seasons. Among the milling groups of gridiron men, we find our classmates: Lee Pivnick, Marv Rubin, and Fred Giordano, the nucleus of our stalwart line. The three boys have been faithful in their services to the team for the four years of their high school careers. A necessary function of a well organized team is its managers. These duties have been capably fulfilled by Jerry Poznak, Hank Wolf, and Larry Dubin. Abe Sanders, the captain of the Cross-Country team, has been a valuable asset to it for the past three years.

As the weather becomes colder, our athletes move inside and look toward the basketball courts and swimming pools.

Our ever-dependable basketball team again has enjoyed a very successful season under the able guidance of Henry Donn. The team was led by playmakers Willie Pitts and Barry Flint. The set shooting of Abe Sanders and the hard driving lay-up shots of Hesh Kent and Red Goldwater sparked our famous fastbreak offense. The rebound power of 6′ 5″ Richie Johnes has been a dominating factor under the backboards. Bob Spitzkopf, Herb Yefsky, and Norm Shoenfeld as managers were able aides to the coach.

Another team which has experienced a successful season is our swimming squad. Featured in the freestyle events were Lee Pivnick and Nick Karanasos. In the various other races we have backstroker Fred Mitterhoff and breaststroker Al Abramson.

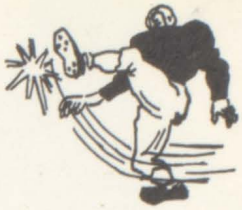

During the years when we had boxing tournaments, Monroe "K. O." Kurtz, Ben Epstein, Red Goldwater, Willie Pitts, and Natie Weiss were outstanding pugilists.

As the Weequahic athletes again look to the outdoors, we hear the rhythmic pounding on the cinders and the crack of the bat.

Our baseball team this season was led by moundsman Jerry Liebman. Scooping up the hot shots at third and firing them to first baseman Herb Yampolsky, was Red Goldwater. Dan Gaby covered the outfield, snaring fly balls.

The unsung heroes of our class athletic personalities have been the Weequahic trackmen. In the field events we have Mark Kurs putting the shot, and Abe Sanders clearing the high-jump bar. Our fleet-footed sprinter, Sandy Schneider, agile hurdler, Donny Legow, and long-legged half-miler, Barry Flint, led the way in the running events.

As the breaking of the tape signifies the end of a race, so does the end of the track season signify the termination of our high school athletic careers.

The teamwork and sportsmanship that we have acquired and developed through our athletic interests will remain with us for many years to come.

Not to be outdone by the boys, many girls also excel in the sporting world. Among those who have received their pins is Gladys Stein, an all-round athlete. Exhibiting expert terpsichorean talents are Fern Galane, Esther Sher, and Annabelle Weisman. Agile feet are a necessity in soccer as manifested by Wilma Dasche and Joyce Malkmus. Swiftness of wrist and keenness of mind make experts at badminton of Essie Marks and Bobbi Sherman. Carol Disko's, Arlene Krushen's, and Kate Mitterando's foremost talents are in the field of basketball. For these special talents and for their day by day accumulation of meritorious gym credits, these girls have received their Weequahic W's, the symbol of ability, sportsmanship, and achievement.

Bobbi Sherman

Joyce Malkmus

Essie Marks

Gladys Stein

Esther Sher

Carol Disko

Wilma Dasche

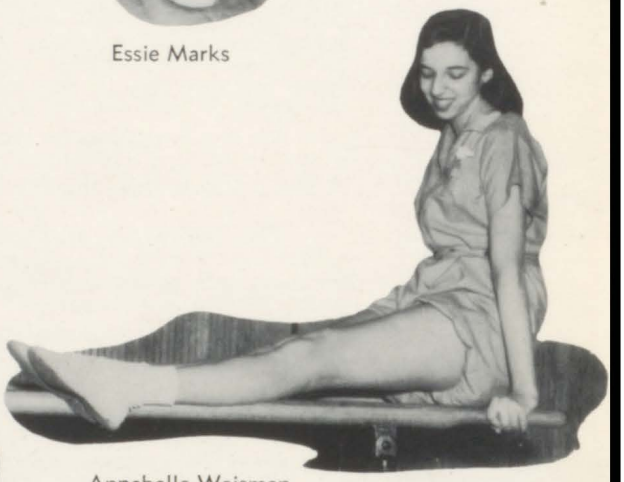

Annabelle Weisman

Fern Galane

Kate Mitterando

Al Abramson
Swimming

Ben Epstein
Boxing

Barry Flint
Track, Basketball

Red Goldwater
Basketball, Baseball

Nick Karanasos
Swimming

Richie Johnes
Basketball

Fred Giordano
Football

Hesh Kent
Basketball

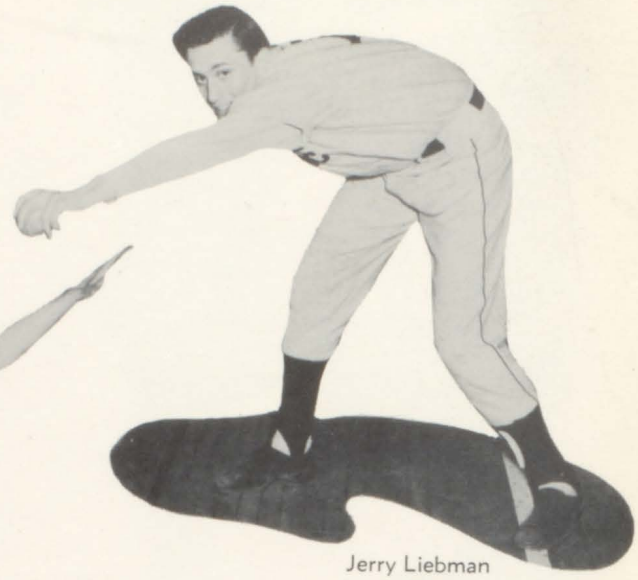

Jerry Liebman
Baseball

Fred Mitterhoff
Swimming

Mark Kurs
Track

Willie Pitts
Basketball

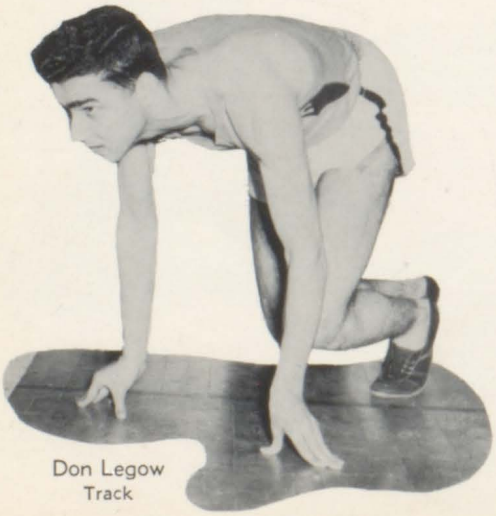

Don Legow
Track

Monroe Kurtz
Boxing

Marv Rubin
Football

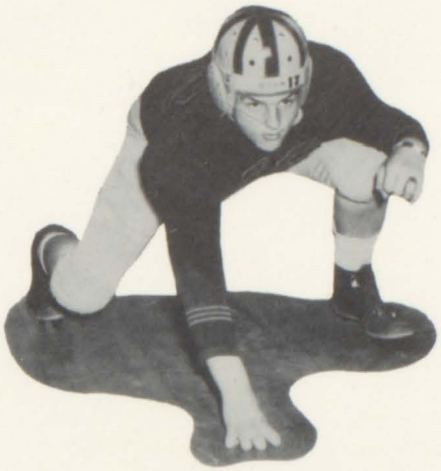

Lee Pivnick
Football, Swimming

Natie Weiss
Boxing

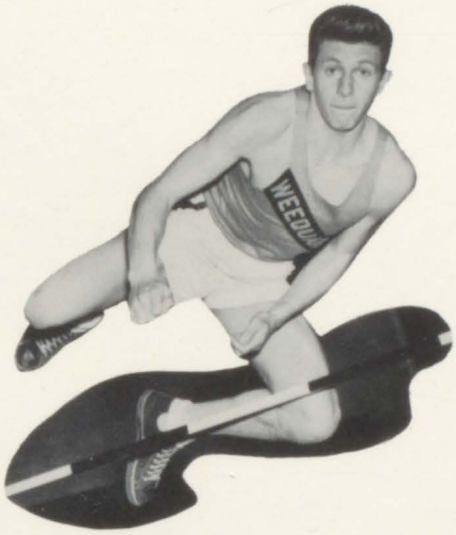

Abe Sanders
Cross Country, Track, Basketball

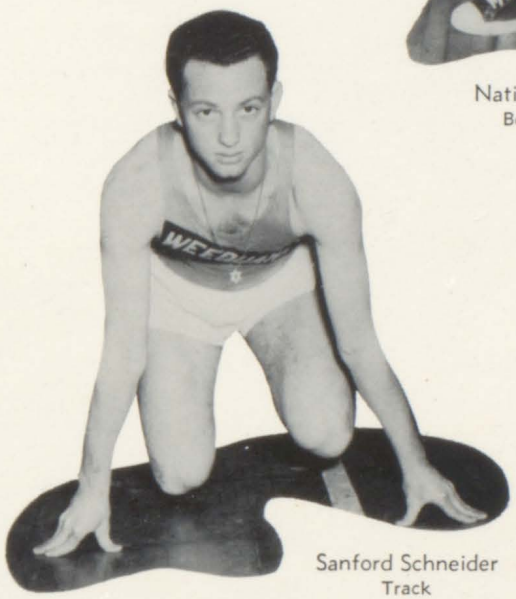

Sanford Schneider
Track

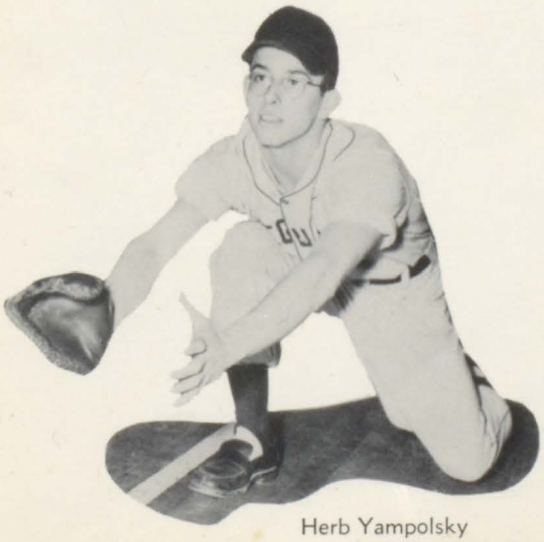

Herb Yampolsky
Baseball

Jerry Poznak
Mgr. Football

Bob Spitzkopf
Mgr. Basketball

Larry Dubin
Mgr. Football

LEGEND STAFF

Editorial Board

Suzanne Adlerstein
Marvin Berkowitz
Lila Ellenport
Marcia Gelman
Esther Marks
Sanford Schneider
Deena Schorr
Barbara Sherman
Donald Stickler

Editorial Staff

Jill Bengelsdorf
Sheila Crescenzi
Barry Flint
Joan Fried
Joan Gabriner
Fern Galane
Joan Gellman
Elaine Gettenberg
Judith Goldberg
Barbara Goldenberg
Norma Gordetsky
Olga Hlatky
Edward Hyans
Martin Kasen
Carol Kay
Alice Melon
Bette Porter
Harriet Risack
Gloria Rubin
Esther Sher
Gary Skoloff
Iris Snyder
Marlene Speigel
Gladys Stein
Joyce Stockel
Miriam Tauber
Lois Tetelbaum
Marilyn Walsh
Annabelle Weisman
Saul Wolfe
Lenore Yavner
Harriet Zucker

Typing Staff

Laverne Blickle, Chairman
Marilyn Barnhard
Gertrude Berkowitz
Marcelle Bessman
Beverly Bierman
Judith Brodkin
Mary Ann Glas
Sandra Gray
Joan Krug
Joan Mayer
Sondra Parent
Janette Reifer
Paul Rothstein
Sondra Rauschkolb
Roberta Simon
Edith Stavitsky

Advertising Staff

Lila Ellenport, Chairman
Michael Abraham
Gloria Adelman
David Baer
Soral Beiner
Marcelle Bessman
Edward Blum
Donald Frisch
Joan Gabriner
Norma Gordetsky
Sandra Gray
Herbert Greenfield
Muriel Kravitz
Ronald Piper
Marvin Rubin
Rhoda Schwartz

Advisers

Marie R. Bernstein Leonard Gross Alice Saltman

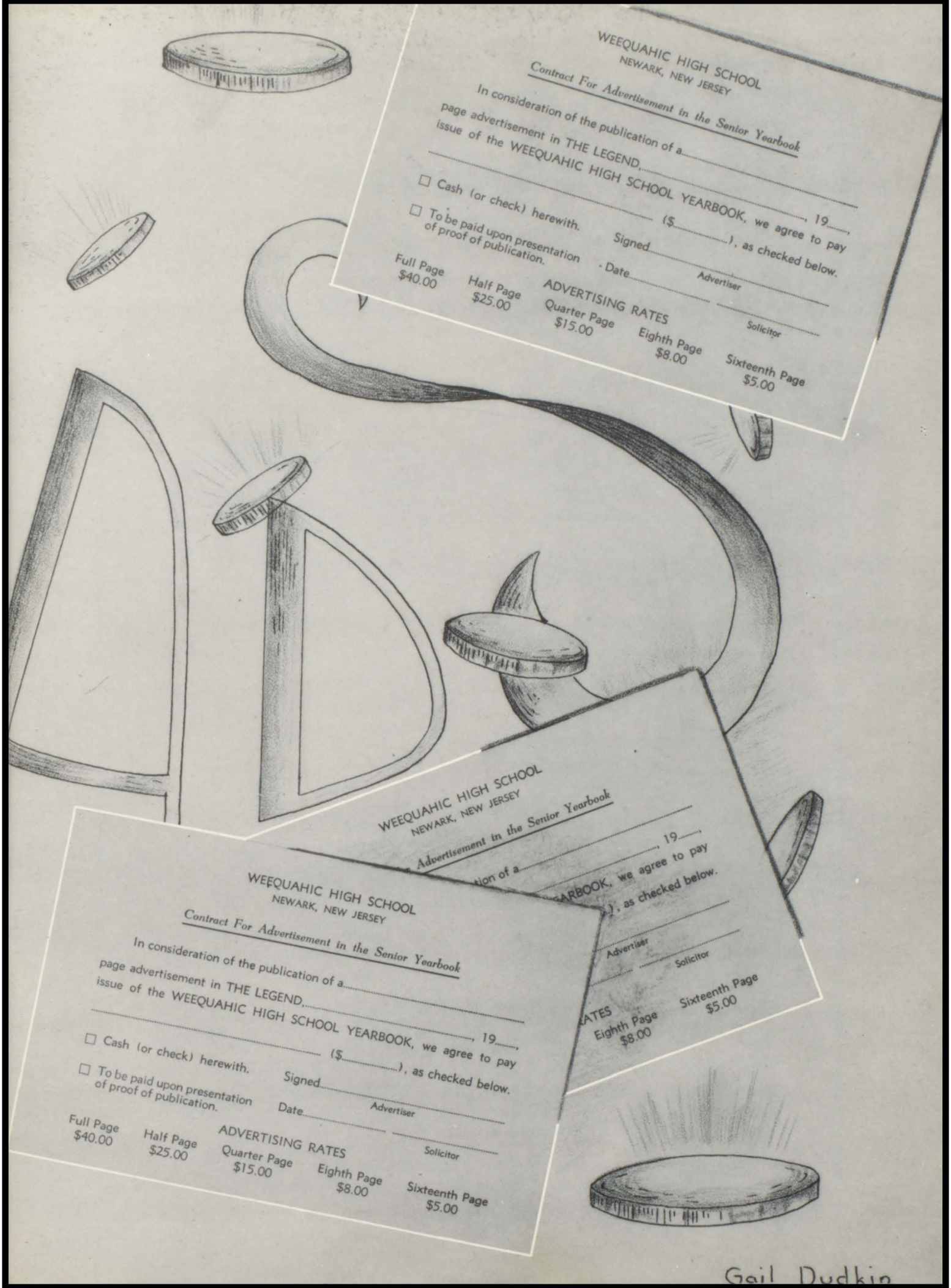
WEEQUAHIC HIGH SCHOOL
NEWARK, NEW JERSEY
Contract For Advertisement in the Senior Yearbook
In consideration of the publication of a_____
page advertisement in THE LEGEND_____
issue of the WEEQUAHIC HIGH SCHOOL YEARBOOK, we agree to pay
_____, 19____,
_____ ($_____), as checked below.
☐ Cash (or check) herewith.
☐ To be paid upon presentation of proof of publication.
Signed_____ Advertiser
Date_____
_____ Solicitor
ADVERTISING RATES
Full Page $40.00
Half Page $25.00
Quarter Page $15.00
Eighth Page $8.00
Sixteenth Page $5.00

Gail Dudkin

Patrons

Alan and Joyce
Grandma Alenick
Mr. and Mrs. Michael G. Alenick
Bebe Asman
Mr. and Mrs. Chas. H. Asman
Mr. and Mrs. Edward Bach, Jr.
Dmytro Bakalar
Olga Bakalar
Mr. and Mrs. Morris A. Barnhard
Mr. and Mrs. Harry Beim
Mr. and Mrs. Benjamin Beiner
Mrs. Sylvia Benowitz
Miss Ethel Bergman
Mrs. Ida Bergman
Mr. and Mrs. H. Bergman
Dr. and Mrs. Samuel P. Bessman
Mr. Sidney Bluestone
Mr. and Mrs. Charles Blumenthal
Bo-Peep Shop
Mr. and Mrs. A. Borok
Mr. and Mrs. George J. Buren
Susan Buskin
C. F.
Carole and Alan
Mr. and Mrs. M. Charen
Rita Chernin
Clifford Gary Harwin
Mr. and Mrs. Charles Coffey
Mr. and Mrs. Louis Cohen
Mr. and Mrs. Paul H. Cohn
Marilyn Cooper
Stuart Michael Corsover
C. and I. Coal Co.
Joan Davis
Mr. and Mrs. Philip Davis
Delta Psi Sorority, Pi Chapter
Rose Dessau
Diem Bonum Felicem Faustumque
Mr. and Mrs. Louis Feig
Mr. and Mrs. Harold G. Fine
Joseph Finelli
Mr. and Mrs. Louis Finkel
Mr. and Mrs. Frank Fischer
Barry Flint
M. Forgash Family
Mrs. Anna B. Fox
Fran Susan Fox
Murray Fox
Bernard Jordan Freidberg
Mr. and Mrs. Harold Fried
Mr. and Mrs. S. Frisch
Mr. and Mrs. Hymon Gabriner
Robert Gabriner
Pearl Galex
Mr. and Mrs. Fred Gellman
Mr. I. Gendel
Lois Gendel
Myra Gendel
Myron Gendel
Esther Marie C. Gerhard
Linda and Ronald Goffman
Abe Goldberg
Barry Goldberg
Mr. and Mrs. Bernard Goldberg
Mrs. M. Goldberg
Rebecca Goldberg
Mr. and Mrs. Leo Goldenberg
Mr. and Mrs. I. Goldstein

...More Patrons

Suzanne Mary Goldstein
Laurent Victor Goldstein
Mr. and Mrs. John Gordet
Mr. and Mrs. Dave Haskell
Dr. A. Helman
Henry's Sweet Shop
Albert Herberg
Carl Herrman
Miss Sue Heyman
Larry Hicherson
Mr. and Mrs. Eugene Hlatky
Homeroom 127 and Miss Driscoll
Homeroom 319
Mr. and Mrs. Robert Johnes
Mr. Max Kalfws
Dr. and Mrs. Arnold M. Kallen
Joan and Barbara Kantor
Rita Kaplan
Martin E. Katzen
Harriet Katzman
Mr. and Mrs. David Kay
Mr. Leo Kay
Mr. and Mrs. Norman Kirsch
Sam Kirsch Family
Dorothy Kirschenbaum
Mr. and Mrs. Edward Klarfeld
Mr. and Mrs. Benjamin Klein
Susan Gail Koldorf
Ilene Kravitz
Michael Krell
Mr. and Mrs. Benjamin Kurs
Mr. and Mrs. W. Kvitko
Mr. Harold LaPenna
Mrs. G. LaPlaca
Mr. and Mrs. Leo F. Legow
Lenny and Joany
Mr. and Mrs. Max Levine
Levinson's
Mrs. Gussie Lieb and Daughter
Carol Lipis
Mr. and Mrs. Sholem Lipis
Mr. and Mrs. J. Lozerwitz
Mr. and Mrs. Harold Lynn
Mr. and Mrs. C. H. Malkmus
Bridie Malloy
Mr. and Mrs. Charles H. Mancell
The Mankowitz Girls
Abby Markowitz
Mr. and Mrs. Louis Markowitz
Marvin and Albee
Mr. and Mrs. B. Mayer
Mickey Manzella
Mr. and Mrs. J. Menicucci
Herman Michaelstein
Martin Moscowitz
Richard Moore
Murph
Newark Finance Corporation
Normie and Sandy
Stuart Nover
Rose Orenstein
Mrs. Mary Ostroski
Richard Ottenstein
Benjamin Posner
Sam "Blueprint" Parent
Dr. and Mrs. Sol Parent
Fred Paul
Mr. and Mrs. Morris M. Ravin

...Still More Patrons

Felice and Paul Radler
Ray
Leona Reifer
Mr. Morris A. Reifer
Herb "Woody" Retsky
Betti Rogow
Mr. and Mrs. Jack Rosner
Judy Anne Rubin
Susan and Linda Rubenstein
Mr. and Mrs. Henry L. Rothstein
Mr. and Mrs. Peter Scheer
Barbara Scherzer
Sarah Schoenkopf
Mr. Herbert Schultz
Mr. and Mrs. Richard Schuricht
The Sam Schwartzbads
Mr. Joseph Seibel
Mr. M. Sender
Mr. S. Sieber
Harold Siegel
Alan Lou Silverstein
The Martin Simon Family
Steven Marc Shustak
Elayne Snyder
Mr. and Mrs. Joseph Sodowick
Sonny and Meryl
Evelyn Sperling
Mr. and Mrs. Albert Stavitsky
Mr. and Mrs. Louis Stavitsky
Mr. and Mrs. A. Stein
Mr. and Mrs. H. Steller
Steve and Tess
Mr. and Mrs. Samuel C. Stickler
Mr. and Mrs. A. Stockel
Mrs. E. Strauss
Mr. and Mrs. Julius Sulzberg
Mrs. B. Tabankin
Uncle Joe
Mr. and Mrs. Bernard Walsh
Richard Wasserman
Mr. and Mrs. H. B. Wayne
Mr. and Mrs. Sol Weich
Arthur and Florence Weflin
Susan Weinberg
Jeffrey Lon Weisman
Judy Weisman
Mrs. Ada Weiss
Mr. and Mrs. Louis Weiss
Suzanne Weiss
Mr. and Mrs. Jacob Winet
Mr. and Mrs. M. A. Wolf
Mr. and Mrs. Daniel Wolfe
Mr. Robert W. Wolfe
Malcolm Woodstein
Wosnitzer and Albert
Willie and Mel
Miss Ada Yowin
Mrs. Bessie Yowin
Rose Maxine Yowin
Mr. and Mrs. Abraham Zaitz
Mark Bruce Zeplowitz
My dog, Zip
Mr. and Mrs. H. Zipkin
Mr. R. Zummo
Mr. and Mrs. Harry Zucker
Mr. and Mrs. Isadore Zuckerman

COMPLIMENTS

OF

Artcraft Jewelry, Inc.

MANUFACTURING JEWELERS

50 COLUMBIA STREET

NEWARK 5, NEW JERSEY

PRINTING—ENGRAVING Same Day Service

BERK'S PRINT SHOP

PUBLIC SERVICE BUILDING

NEWARK 2, NEW JERSEY

H. B. BERKOWITZ MArket 2-1995

WAverly 3-4144 - 3-2159

NORTH JERSEY DAIRYLAND, Incorporated

MILK - DAIRY PRODUCTS - DAIRYLAND ICE CREAM

487 CHANCELLOR AVENUE IRVINGTON, NEW JERSEY

BEST WISHES TO THE GRADUATING CLASS OF JUNE, 1951

Mr. & Mrs. Maurice Albert and Sons

Mr. & Mrs. B. Mandelbaum

Mr. & Mrs. Philip Mandelbaum and Family

COMPLIMENTS FROM

THE FAMILY OF

INA GILMAN and HERBERT YAMPOLSKY

MR. and MRS. GEORGE YAMPOLSKY
MR. and MRS. GEORGE GILMAN
MR. and MRS. HYMAN KRITZMAN
MR. and MRS. BERNARD GILMAN
MR. and MRS. ABE YAMPOLSKY
MR. and MRS. FRED ROSENBAUM
PAUL and LARRY YAMPOLSKY
KAREN LEE KRITZMAN

DR. V. SCHORR

DR. P. EISENSTAT

OPTOMETRISTS

60 BRANFORD PLACE

NEWARK, NEW JERSEY

Banquets Up to 1500 **Dances Up to 2500**

Here at the "TERRACE BALLROOM" Newark's most beautiful ballroom, you will find a wide variety of excellent facilities for banquets, dances, meetings, weddings, and other important occasions.

The "TERRACE BALLROOM," newly redecorated and remodeled, lends an especially glamorous setting for large parties.

MR. ROSS, Manager

FOR INFORMATION CALL: MItchell 2-1462

TERRACE BALLROOM

(In the Mosque Building)

1020 BROAD STREET NEWARK, NEW JERSEY

WAverly 3-9570

WAINWRIGHT ESSO SERVICE STATION

Atlas Tires, Batteries, Accessories
Car-Washing, Simonizing, Polishing

Louis Gordetsky 403 Lyons Avenue
Jack Gordetsky Newark, N. J.

SCHENKEL'S

DRESS SUITS TO HIRE

21 Market Street Newark, N. J.

BROAD STREET PONTIAC

Newark's Largest PONTIAC Dealer

MItchell 3-1880

990 Broad Street Newark, N. J.

WAverly 3-1088

Leed Drugs

395 CHANCELLOR AVENUE NEWARK, N. J.

MItchell 3-7312

Sonny's Tailor Shop

French Dry Cleaning and Pressing
ALTERATIONS

159 ELM STREET NEWARK, N. J.

CONGRATULATIONS AND BEST WISHES TO THE GRADUATES

From

Samuel C. Osowitt

OWNER-OPERATOR OF

LAGGREN BROTHERS

Manufacturers of High Grade

AWNING and CANVAS PRODUCTS, FLAG and BUNTING DECORATIONS

Booth Set-ups for Exhibits and Trade Shows

SINCE 1883

ELIZABETH, NEW JERSEY

ELizabeth 2-7070 Residence: WAverly 6-2923

Compliments of

MRS. SARA R. BESSMAN

Compliments of

A. J. MONTEMURRO

Barry and Bobbi — Stan and Bev
Artie and Elaine — Marty and Sandy
Ricky and Joan

Herbie and Trudy — Teddy and Bette
Jerry and Hal — Freddy and Claire
Herbie and Phyllis

Miki and Hy
Lila and Maxie

Alpha Alpha Delta

NURSING IS A GREAT PROFESSION

Enroll at the . . .

NEWARK BETH ISRAEL HOSPITAL
School of Nursing

LYONS AVENUE

NEWARK, NEW JERSEY

BERKELEY SAVINGS and LOAN ASSOCIATION

1079 BERGEN STREET
Corner LYONS AVENUE

Weequahic's Thrift and Home Financing Institution

Why not use these Services at your Local Thrift and Home Financing Institution?

SAVINGS ACCOUNTS
HOME MORTGAGE LOANS
HOME REPAIR LOANS
BANKING BY MAIL
MONEY ORDERS
TRAVELERS CHEQUES
CHRISTMAS CLUBS
U. S. SAVINGS BONDS

Accounts Insured up to . . .
$10,000 PER MEMBER

BEST WISHES TO
MARILYN WALSH

APOLLO DISTRIBUTING COMPANY

Exclusive Distributors

CROSLEY APPLIANCES and TELEVISION

15-17 SHIPMAN STREET

NEWARK 2, NEW JERSEY

For the finest in Secretarial Training
Medical - Legal - Commercial

NORTH JERSEY SECRETARIAL SCHOOL

50 Years of Successful
Guidance and Placements

INDIVIDUAL COACHING
PROFESSIONAL FACULTY

671 BROAD STREET
(Wiss Building)

NEWARK, NEW JERSEY

COMPLIMENTS

OF

HOLIDAY MOTORS, Inc.

231 CLINTON AVENUE

NEWARK, NEW JERSEY

BIgelow 8-9714

WAverly 6-0662

SHAW MEAT MARKET

Quality Meats and Vegetables

395 Lyons Avenue

Best Wishes to The Graduating Class

From

BRIXITE MANUFACTURING COMPANY, Inc.

EDUCATED FLOWERS FOR GRADUATES
WE ARE CREATIVE TOO

BERNAT FLORIST

At Chancellor and Fabyan

WAverly 3-2966

GABRINER'S

EXPERT PICTURE FRAMING

Decorative Home Accessories

386 Chancellor Avenue Newark, N. J.

UNionville 2-1500 - 1 - 2

TUSCAN FARM PRODUCTS COMPANY

Wholesale Milk Products

750 UNION AVENUE

UNION, NEW JERSEY

Compliments of

HOMEROOM 229

Best Wishes

Homeroom 305

A Friend

HOMEROOM 311

MR. LIPPE

Sylvia Bandler
Harold Beim
Patricia Bennis
Frieda Blou
Myron Borden
Donald Borger
Rose Marie Braslawsky
Philip Brody
Avis Dresdner
Mercedes Fernandez
Leatrice Friedman
Alan Ginsberg
Robert Gold
Herbert Hymanson
Marcia Kahn
Paula Katz
Barry Kimmelman
Lois Levine
Pauline Medvin
Barbara Osterweil
Joanne Rosen
Elaine Rosenfeld
Allen Rubenstein
Stuart Schornstein
Barbara Smith
Eugene Stifelman
Paula Tischler
Marie Trautman
Janice Weber

HOMEROOM 307

MRS. ROUS

Adrienne Asch
Marvin Bartfeld
Jaqueline Fields
Roberta Fromkin
Morton Goldberg
Norman Hinkes
Howard Kahan
Sam Kalsmith
William Kapner
Toby Katz
Robert Lieb
Harriet Liebow
Phyllis Linnett
Alvin Lubetkin
Karl Maling
Ed Newfeld
Judy Oaklander
Fred Parnes
Leon Rosenberg
Morton Sable
Sondra Schapiro
Evanne Schreiber
Fred Schulaner
Elinor Shapiro
Jerry Shindleman
Wilbert Slanika
Donald Slonim
Carol Spector
Irwin Wistreich
Rhoda Zinn

Compliments of

THE WEEQUAHIC

High Twirlers

Good Luck to our Predecessors !

HOMEROOM 319

WEEQUAHIC ADULT SCHOOL

Extends Greetings and Best Wishes to the Class of June '51

Descriptive Catalogs of our Courses are available on request.

Place your name on our mailing list.

WILLIAM B. MAYER
Administrator

PAUL LAPPÉ
Chairman, Executive Board

BIgelow 3-5469

J & B Dry Cleaners

"ONE OF JERSEY'S BEST DRY CLEANERS"

174 HAWTHORNE AVENUE NEWARK, N. J.

BIgelow 3-7283

Ann's Millinery

(CUSTOM MADE HATS)

447 CLINTON AVENUE NEWARK, N. J.

ESsex 5-0887

Rutgers Tailors

Expert Tailoring

CLEANING - DYEING - PRESSING

503 AVON AVENUE NEWARK, N. J.

BIgelow 3-4043

Joe Wallen

Strictly Kosher Meat and Poultry Market

454 CLINTON AVENUE NEWARK, N. J.

WAverly 3-9819 WAverly 6-1582

Jack Bendett—Caterer

WEDDINGS, PARTIES, BANQUETS, Etc.

400 LYONS AVENUE NEWARK, N. J.

Compliments of the

Rams A. C.

THE LEGEND ADVERTISING, ART, and EDITORIAL STAFFS

take this opportunity to thank our Advisers . . .

Mrs. Bernstein

Mr. Gross

Mrs. Saltman

BEST WISHES TO THE GRADUATES OF JUNE, 1951

FROM

WEEQUAHIC HIGH SCHOOL
BAND AND ORCHESTRA

HERMAN HOLZMAN, Director

Best Wishes From

Brenner Florist

ESsex 3-8060
808 CLINTON AVENUE NEWARK, N. J.

Compliments of

Allied Underwriters Agency, Inc.
INSURANCE

24 COMMERCE STREET MArket 3-4736

Good Luck to The Class of June, 1951

From

W. MASUR

THE O. B. A. COUNCIL

Noah Chivian
Norm Liebman
Larry Dubin
Herb Portnoff
Marcia Rosenweig
Marty Sorger
Robert Weiss

MR. IRVING WALLOCK, Adviser

Congratulations to the Class of '51
From

Ringel Brothers

Arthur L. Huttkay Studios

4 WEST PARK STREET NEWARK, N. J.

Apparel of Distinction

BEAU MODE

ROSE and BOB ERNSLEY

15 WEST PARK STREET
NEWARK 2, NEW JERSEY
MArket 2-9001

590 CENTRAL AVENUE
EAST ORANGE, NEW JERSEY
ORange 2-9777

BENTLEY & SIMON, Inc.

7 WEST 36th STREET, NEW YORK 18, N. Y.

Manufacturers of

CHOIR GOWNS, PULPIT ROBES, CAPES, GOWNS, HOODS
for all degrees

Outfitters to over 3,000 Schools, Colleges, and Churches

BIgelow 3-7233

PIPER
ELECTRICAL EQUIPMENT

FANS

NEW AND REBUILT MOTORS

275 Springfield Avenue Newark, N. J.

Compliments of

AMITIES S. C.

Congratulations to Our Sister
MARILYN (MAIDIE)
from

Seymour and Marvin Zwillman

Good Luck From

Mr. and Mrs. Gedrich and Sons

Congratulations to the Class of '51

Dr. and Mrs. B. M. Marks
Essie and Golda

MArket 3-1790

H. A. GREENE COMPANY

Outfitters of West Side High Teams

OVER A QUARTER OF A CENTURY
OF DEPENDABLE SERVICE

Complete lines of Club Jackets,
Sweaters, and Uniforms

30 Halsey Street Newark 2, N. J.

Best Wishes to the Graduates

Mr. and Mrs. H. Schindler
AND SON
Mr. and Mrs. Albert Klein
AND DAUGHTER

Compliments of

Louis Laver, D.D.S.

Heartiest Congratulations to the Graduates

Mr. and Mrs. Jack Sanders

Compliments of

The Sodowick Family

Best Wishes to The Graduating Class

From

BRODKIN'S PHARMACY

664 South 18th Street Newark, N. J.

Compliments of

BARR BROTHERS

Bigelow 8-5183

J. T. Ellin Company

DENTAL SUPPLIES

442 CLINTON AVENUE NEWARK, N. J.

Bigelow 8-4538

Clinton Music Company

506 CLINTON AVENUE NEWARK, N. J.

Bigelow 8-2315

Seymour Hosiery Company

Ladies' Full Fashioned Hosiery

537 CLINTON AVENUE NEWARK, N. J.

Parwin Carpet Company

673 CLINTON AVENUE
NEWARK, NEW JERSEY

N. J. STATE, COUNTY, and MUNICIPAL

EMPLOYEES' COUNCIL No. 36

Herbert Cunningham ..... President
Harry Schran ..... Business Manager

PETERMAN'S FINE FOODS, Inc.

WE CATER FROM A SANDWICH
TO A BANQUET

300 Clinton Avenue Newark, N. J.

Bigelow 3-5046

Rose Brothers Florists

FRESH CUT FLOWERS EVERY DAY

480 CLINTON AVENUE NEWARK, N. J.

Bigelow 8-0547

Modern Age Shoes, Inc.

661 CLINTON AVENUE NEWARK, N. J.

Bigelow 3-0766

Clinton Paint Supply, Inc.

518 CLINTON AVENUE NEWARK, N. J.

ESsex 2-9118

Tony's Hairdressers

PERMANENTS . . . HAIR TINTING
Hair Shaping and Styling

675 CLINTON AVENUE NEWARK, N. J.

Compliments of

The Chadwicks

WAverly 3-1237

Glass and Eisenberg

KOSHER MEAT AND POULTRY

384 CHANCELLOR AVENUE NEWARK, N. J.

WAverly 3-9606 WAverly 3-9869

Leslie Sweet Shop

380 CHANCELLOR AVENUE
NEWARK 8, NEW JERSEY

GLAMOUR
Coats & Suits, Inc.

ESsex 3-9016 Orders Delivered

Sol Reiss Delicatessen

783 SOUTH ORANGE AVENUE NEWARK, N. J.

WAverly 3-8728 ESsex 5-7300

Drucks Brothers

PAINTING - PAPERHANGING

ADMIRATION
AUTO SEAT COVER CO.

Jos. Dubowy

62 Elizabeth Avenue Newark 8, N. J.

WILLYS - NEWARK, Inc.

STATION WAGONS - JEEPS
TRUCKS

1010 Broad Street Newark 2, N. J.

Rubin Brothers Drug Store

392 CHANCELLOR AVENUE
NEWARK 8, NEW JERSEY

Abe Peterman

High Grade Wholesale

FRUITS AND VEGETABLES

23 Cornelia Street Newark, N. J.

Mitchell 2-3881 - 2

Lowenstein's Silver Shop

Treasures in Silver and Giftware

Henry H. Gray

560 BROAD STREET NEWARK, N. J.

Compliments of

The Weequahic Diner

K. B. S.

PRIVATE INVESTIGATORS

MARTY KAUFFMAN ..... BIgelow 2-5374
JERRY BUREN ..... WAverly 3-5341
HERB SILBER ..... WAverly 6-1971

To MR. GOLDBERG
From

The Class of June '51

Best Wishes From

THE CLASS OF JUNE, 1952

Mr. and Mrs. M. M. Feder
and
Robert Stanton Feder

Congratulations to the Class of June, 1951

Joseph Statman

Asman and Gulkin
FAMILY CIRCLE

Atoms A. C.

Compliments of

Mr. and Mrs. G. Bick

Best Wishes to the Class of June, 1951

Anonymous

To Madam Secretary from

Uncle Abe

Mr. and Mrs. Sam Wasserman
Merle and Harold

Compliments of

Mr. and Mrs. M. Magenheim

Mr. and Mrs. Louis Friedman
and son Barry

J. B. Z.

A Friend

In Memory of our beloved daughter and sister,

Henrietta Wolf Bernhard

Compliments of

Mr. and Mrs. Nathan Gettenberg

WAverly 3-9562

Cohen's Famous Knishes
STRICTLY KOSHER
Miniature Knishes for All Occasions

469 HAWTHORNE AVENUE NEWARK, N. J.

Compliments of

Prokocimer Jewelers
Liberal Discounts on All Merchandise

786 CLINTON AVENUE

Joyet
CLEANERS . . . TAILORS

1574 MAPLE AVENUE HILLSIDE, N. J.

WAverly 3-6407

Kram and Nover
MEAT AND POULTRY MARKET

99 MAPLE AVENUE NEWARK, N. J.

Compliments of

Jack Tabatchnick
"THE HERRING KING"

1073 BERGEN STREET NEWARK, N. J.

Syd's
BUILT FOR WEEQUAHIC
BY WEEQUAHIC

Maple Pharmacy
L. AUERBACH
Registered Pharmacist

1586 MAPLE AVENUE HILLSIDE, N. J.

Harry Tepper Tire Company

HILLSIDE, NEW JERSEY

ESsex 2-0409

Atlas Glass Company

515 HAWTHORNE AVENUE NEWARK, N. J.

BIgelow 3-3335

L. Vernick and Company
SEWING MACHINES and TELEVISION

517 SPRINGFIELD AVENUE NEWARK, N. J.

BIgelow 3-9140 Jack Schlanger

J & S Super Service Corp.
AUTOMOTIVE SERVICE
AMOCO GAS

242 ELIZABETH AVENUE NEWARK, N. J.

Maple Dairy

101 MAPLE AVENUE
NEWARK, NEW JERSEY

Francine Bootery
LADIES' EXCLUSIVE SHOES

1072 BERGEN STREET NEWARK, N. J.

MArket 3-0992

Olympia Bread Company
FRANKFURTER and HAMBURGER ROLLS

15 LOCK STREET NEWARK, N. J.

Compliments of

"The Luncheonette"

300 CHANCELLOR AVENUE NEWARK, N. J.

Dr. I. Seinfeld
OPTOMETRIST

556 SPRINGFIELD AVENUE NEWARK, N. J.

Community Bakery

QUALITY PRODUCTS

H. & S. PIPER
ELizabeth 2-9594

534 No. BROAD ST.
ELIZABETH, N. J.

MItchell 2-3764

Lynn's Fashions

233 WASHINGTON STREET NEWARK, N. J.

Best Wishes to the Graduates

Carl's Market

Compliments of

A. Aberbrum Metals

H. M. Troy

ARTISTS' MATERIALS

40 NEW STREET

Halem's Luncheonette and Restaurant

THE HOME OF FINE FOODS

Andy's Sporting Goods Center

302 OSBORNE TERRACE
NEWARK, NEW JERSEY

WAverly 3-9568

Hot Dog Haven

385 CHANCELLOR AVENUE NEWARK, N. J.

Best Wishes

General Medical Supply Co., Inc.

WAverly 3-6864

Ying's

CHINESE AND AMERICAN RESTAURANT
Best of Luck

242 LYONS AVENUE NEWARK, N. J.

Sure Rest Bedding Company

151 FABYAN PLACE
NEWARK, NEW JERSEY

Compliments of

The Alderney Dairy Company

26 BRIDGE STREET NEWARK, N. J.

WAverly 3-6519

Camp Stuts

21 KEER AVENUE

Compliments of

Goldman's Cut Rate Drugs

227-229 CLINTON PLACE NEWARK, N. J.

FREE ALTERATIONS AND MONOGRAMMING
Lingerie by . . .

Carlyn Jasper

346 MILLBURN AVE
MILLBURN, N. J.

ANNETTE'S
125 CLINTON AVE.
NEWARK, N. J.

PATRONIZE

our

ADVERTISERS

BEST WISHES FOR YOUR FUTURE SUCCESS

FROM YOUR YEARBOOK PHOTOGRAPHER

Hal Halpern

1011 BERGEN STREET

NEWARK, NEW JERSEY

AUTOGRAPHS

KEY TO BABY PICTURES

1. Ben Epstein
2. David Jacobs
3. Roberta Golub
4. Arthur Goldstein
5. Barbara Goldenberg
6. Martin Kauffman
7. Bernard Jacobson
8. David Baer
9. Bernard Albert
10. Miriam Tauber
11. Deena Schorr
12. Stanley Richman
13. Joyce Stockel
14. Judy Brodkin
15. Nathan Weiss
16. Joan Gabriner
17. Patricia Menicucci
18. Walter Perna
19. Fern Galane
20. Seymour Blinder
21. Edward Ostrowski
22. Edward Hyans
23. Herbert Greenfield
24. Robert Burshtok
25. Olga Hlatky
26. Marcella Bessman
27. Robert Reis
28. Annabelle Weisman
29. Jean Ann Morello
30. Donald Stickler
31. Gladys Stein
32. Jerry Uslan
33. Elaine Gettenberg
34. Gloria Adelman
35. Marvin Corwick
36. Harriet Risack
37. Fred Fisher
38. Barry Flint
39. Nancy Helies
40. Iris Snyder
41. Elaine Baron
42. Gary Skoloff
43. Daniel Rogen
44. Harriet Zucker
45. Barbara Wechsler
46. Martin Kasen
47. Bonnie Simon
48. Soral Beiner
49. Sanford Klein
50. Carole Kay
51. Richard Moore
52. Paula Schneider
53. Henry Wolf
54. Jerry Siskind
55. Marcia Weich
56. Paul Rothstein
57. Diane Benowitz
58. Suzanne Adlerstein
59. Muriel Kravitz
60. Shirley Rosen
61. Lenore Yavner
62. Arthur Freedman
63. Bernice Masur
64. Carol Disko
65. Marcea Zuckerman
66. Madelyn Hollander
67. Maclyn Wosnitzer
68. Sheila Klugman
69. Norma Gordetsky
70. Marjorie Mandell
71. Trudy Berkowitz
72. Doris Klein
73. Phyllis Orenstein
74. Vivian Rosenblatt
75. Joan Krug
76. Marilyn Walsh
77. Alberta Cohen
78. Saul Wolfe
79. Lyla Sanders
80. Marlene Spiegel
81. Joyce Malkmus
82. Sabina Schaindlin
83. Phyllis Singer
84. Elaine Graifer
85. Gloria Rubin

Produced by Engravatone
•
NEW CITY PRINTING COMPANY
UNION CITY, N. J.

Craftco
CHICAGO
NEW CITY
PRINTING CO.
UNION CITY
N.J.